THE MORNING TRIBUNE
Affords advertisers the best medium they have ever had of reaching the people of Coshocton county and city.

COSHOCTON MORNING TRIBUNE

THE MORNING TRIBUNE
Market and classified pages deliver the goods—Every progressive home in the county reads both.

VOL. VII; No. 204. The Paper That Prints The News — SATURDAY MORNING, AUGUST 26, 1916. — The Paper That Everybody Reads — TWO CENTS

WILL HUGHES ANTAGONIZE HIS BACKERS

May Take A Fall Out Of Old Guard Politicians On Return To East

THEY ARE DRIVING PROGRESSIVES OUT

Gallinger, Sherman And Other Standpat Senators Cause Him Worry

WASHINGTON, AUG. 25. — Old guard Republicans in Washington are due for a clean-up by Mr. Hughes when he returns east, according to all indications here, because of the manner in which they are attempting to drive the Progressives into the Democratic party.

During the last week there have been several developments which have caused Mr. Hughes' managers in New York to send word here to let up in attacks on the Progressives.

Senator Gallinger, of New Hampshire, started the attack last week, when he put in the senate a resolution inquiring by what right George Rublee continues to hold his position as a federal trade commissioner, altho the senate rejected his nomination several weeks ago.

Inasmuch as Rublee was defeated for confirmation by a combination of reactionary Republicans and Democrats, neither party could profit by his predicament until Gallinger got to work. Gallinger has succeeded in driving Rublee's friends to the Democracy for assistance, as the president is the only one who has taken up arms in defense of the commissioner.

Serves Without Pay.

As the president clearly told the senate, Rublee was given a recess appointment, which holds good until the expiration of the present congress. His defeat makes it impossible for him to draw a salary, but he has been willing, at the president's request, to serve without pay.

Had Rublee been confirmed, he would have got his pay. Rublee is a Progressive and was active in Progressive politics in New Hampshire. He made things so hot for Gallinger in the senator's last campaign for reelection that the Republican leader urged the senate to reject him because he was "personally objectionable," a broad phrase which can accomplish much in the senate.

Progressive Republicans went to Rublee's defense, forced a vote on the issue and were defeated by a majority of one; twenty Democrats voted against Rublee.

After starting the Rublee flare-up, Gallinger criticised the little group of progressive Republicans in the senate. In the debate on the revenue bill, he said he didn't recognize them as Republicans, but as Progressives.

Sherman's Idle Boast.

The worst offense was committed by Senator Sherman, of Illinois, who on Saturday last boasted that he had licked "the late Colonel Roosevelt and Sam Gompers together" in the Illinois campaign in 1914 and could do it again if they chose to pair up against him.

Sherman challenged them to do so. In view of the ungrudging support

—Continued On Page Six—

Will Buying A Pump Be Extravagant

Administration Officials Say their Plea to Council Will Be Justified By City's Needs — Critics On Outside Say City Has Plenty of Pumping Capacity Without Further Expenditures

On Monday night Mayor H. L. Richardson will ask council to authorize the expenditure of $27,487 for the purchase and construction of a pump at the water-works station, the construction of the superstructure, the purchase and installation of a crane at the pumping pit, and the lowering of the present intake pipe from the wells to the pumping station.

That the expenditure would be gross extravagance and that the new pump is not needed is the opinion of many.

On the other hand City Engineer Fisher, Service Director Ashman, and Mayor H. L. Richardson maintain that the pump is needed "to safeguard property owners and provide for the future."

City Now Has 3 Pumps.

Those who oppose the expenditure point out that the city has at present three pumps all in working order. They say the one now in use has a capacity of 2,900,000 gallons a day and that the two reserve pumps have capacities of 1,500,000 gallons each. It is pointed out that the new pump has only 3,000,000 gallons capacity daily, or just equalling that of the present pump or the two reserve pumps.

Engineer Fisher stated last night that it was true that the city had three pumps which could be used at practically any minute. Each he declared would pump 80 percent of its original capacity. In other words the city has pumps that will pump at least 4,000,000 gallons a day. Of this amount, the pump now in use, is able to pump 2,000,000 gallons and the two smaller pumps held in reserve, could pump an equal amount if needed in case of emergency, such as the breaking of the pump now used. The aver-

—Continued On Page Six—

Mrs. Mead Re-Elected

Mrs. M. B. Mead, of Roscoe, was re-elected district secretary of the Wooster division of the Woman's Foreign Missionary Society at the convention which was held Thursday at Millersburg. Mrs. R. H. Moore, of Mohawk, was re-elected recording secretary for the district.

There were 100 delegates and representatives of the various societies in the district in attendance at the sessions of the convention, which were profitable and enjoyable. The delegates returned to their homes Friday evening.

Death Ends Long Illness

Steve Takacs, aged 53, Hungarian farmhand, died Friday afternoon at 2:30 o'clock at the home of G. R. Bliz, in the rear of the glass-plant. Takacs had been ill since February from an ailment resembling dropsy. He had been bedfast since the latter part of June, growing weaker each day. Takacs had a wife and two daughters living in central Austro-Hungary. The older daughter was made a widow in the present European war. Funeral services will probably be held today with Undertaker J. E. Glass in charge.

Boys Land 8-Lb. Pike

While using an eight-foot seine searching for minnows in the Tuscarawas river at the foot of Walnut street James Martter, aged 14, and Clarence Martter, aged 12, last night captured and landed an 8 pound pike. The lads are the sons of James Martter, of West Walnut street.

They Serenaded Abraham Lincoln

Three Newcomerstown men who were members of the Newcomerstown band 65 years ago which serenaded Abraham Lincoln on his way to Washington to be inaugurated president, are still living.

They are Jehue Peck, Oliver Vogenitz and Alfred Peck.

Editor Duff in his Newcomerstown Index tells the story of that serenade:

"All Newcomerstown was at the station when Lincoln's train pulled in and the band played America. Lincoln came out of his car, stood silently for a moment looking into faces of the people, then lifted his hand for silence. Instantly everything was hushed. It was as if a funeral was in progress. God had raised up in that hour another Moses and Newcomerstown had come to listen to his solemn voice."

THE WEATHER
Partly fair; variable winds.

Boy Near Park Uses Firearms

Probation Officer Brunskill was notified yesterday that small boys in the vicinity of Fairlawn park have been shooting birds with small rifles, and he and the city police expect to stop the practice.

A bullet yesterday morning passed thru a window in the home of Frank B. Bosley, of Pine street, and lodged in a bed.

Hunt To Attend Bar Asso. Meet

Attorney and Mrs. C. B. Hunt will leave Monday for Chicago where Mr Hunt will attend the American Bar Association's annual meeting. He and Mrs. Hunt will spend a week in that city visiting friends and relatives.

THOTS TO THINK ABOUT.

Anger succumbs to a soft reply like a troubled sea to a little strand—only froth and shells remain.

Knowledge is the sequence of things learned by experience; it is common sense classified.

Cheerfulness is the oil of gladness which lubricates life's machinery.

Success is the result of character multiplied by intelligent activity.

Results in Classified advertising come in proportion to the number of readers—The Tribune is read by more people than any other paper of Coshocton County—nearly everybody in Coshocton reads The Tribune.

Prominent Coshoctonians

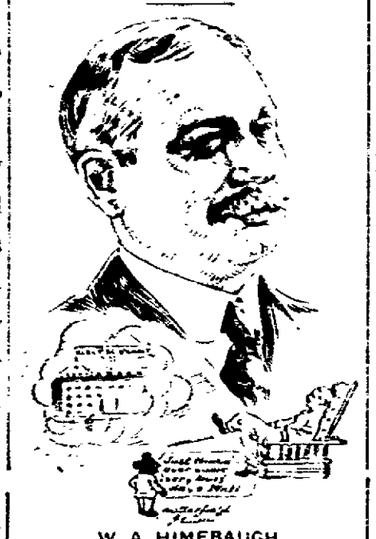

W. A. HIMEBAUGH

W. A. Himebaugh is one of Coshocton's most influential men. He was born in the city, but when small moved into the country with his parents, where he lived during his childhood and young manhood, when he attended public school, going later to Mt. Union college.

Mr. Himebaugh read law with the late Judge John D. Nicholas and with the late Captain E. W. James, and in 1886 was admitted to the bar, when he came to Coshocton to practice law. He has made his home here since that time.

Much of the progress and growth of Coshocton is due to the interest taken in its various enterprises by Mr. Himebaugh. In 1898 he went into the Coshocton Light and Heating Co. with C. B. McCoy and C. F. Gosser, and after a few years bought the controlling interest in the property. He built the steam plant, and established hot water heating in the city. Nine years ago he built the hydro-electric plant, and managed the business of the concern until February, 1913, when he sold and transferred the controlling interest to Brooks and Co., of Scranton, Pa.

Ten years ago, with R. F. Timmons and C. S. McCoy, Mr. Himebaugh went into the glove manufacturing business, he and Mr. McCoy, after a few years buying out Mr. Timmons' interest. The Coshocton Glove Co. employes 400 people, and has recently established a branch at Uhrichsville.

For the past 25 years Mr. Himebaugh has been connected with the Home Building and Loan Co.

Mayor Grants Requests Of The Autoists

Mayor H. L. Richardson Friday made his reply to the petition signed by some fifty autoists in which it was requested that the parking of autos with their headlights extinguished be permitted on all lighted streets. The mayor's reply, which is given below, is in a measure, a granting of their request.

"On August the 21st, 1916, I received by mail a petition signed by a number of automobile owners requesting my leniency in the enforcement of the law governing lights on motor vehicles.

"After considering the matter thoroly, I have decided to permit automobiles to stand on Main street from Second street to Seventh street and on Third street from Mulberry street to the T. W. V. & O. railroad with the headlights turned on, but the tail light must be lit, on these conditions.

"When an automobile stops on the above said streets after dark, and the owner thereof wishes to turn out the headlight, the car must be parked at an angle of about 45 degrees with the curb and the front right hand wheel up close to the curb. As all other streets in the city are too narrow to park cars headed toward the curb, on both sides of the street, they must be left standing parallel with the curb, and have the headlights and the tail lights lit at night.

"H. L. RICHARDSON, Mayor"

TO WIDEN WHEATCRAFT HILL

County commissioners let the contract for widening, grading and graveling the Wheatcraft hill near Keene Friday for $135.

Advance Of Russians Is Under Way

French Repulse Attempt to Re-take Maurepas — French and English Advanced Lines now Within 2 Miles of Combles—Serbian Report says Bulgarian Center Is Yielding to Allied Attacks

PETROGRAD, VIA WIRELESS TO LONDON, AUG. 25.—It is announced that the Russians have resumed their advance along the entire Asiatic front. The Turks have evacuated Bitlis.

Field Marshal von Hindenburg's counter offensive against the Russians between Vilna and the Galician frontier has been checked at every point.

Northwards of the Lida-Molodetschno railroad, the Germans attacked, using poison gas, the war office announced today, but this assault, as well as others made further south, were all repulsed by the Russians. In the region of Lake Van, in Armenia, the Russian offensive is continuing successfully and at some points the Turks are in flight.

GERMANS REPULSED.

PARIS, AUG. 25.—Attempts by the Germans to recapture Maurepas on the Somme front, and Fleury on the Verdun front, have been repulsed by the French, the war office stated today in its statement.

North of the Somme the Germans directed a fierce bombardment against Maurepas, which was taken by the French in a series of powerful attacks on Thursday. Under this rain of shells the French troops consolidated their new position in preparation for the German counter attack which they expected to follow.

After the cannonade the German infantry was sent forward against the French lines stretching south from Maurepas, but were driven back in spite of the determination with which the assault was pressed home.

Allies Near Combles.

The complete occupation of Maurepas brings the French and the English advanced lines on the Somme

—Continued On Page Six—

Resigns Place At Art Works

W. W. Bostwick, who, for the past four years has been purchasing agent and estimator in the sign department of The American Art Works, has resigned his position, the resignation to take effect immediately.

During his four years with the Art Works Mr. Bostwick has proved extremely efficient in his position, and is considered one of the ablest men in the capacity which he has filled, in the country. He has been assistant to W. N. Day, sales manager of the sign department.

Mr. Bostwick left Friday afternoon for a much needed rest in the country.

Of all th' sink or swim propositions th' U-boat takes th' cake. Who kin recall th' fine ole days when we had 7-cent bacon, 6-cent eggs, 20-cent corn an' th' feller who bathed wuz a dude?

Wind Storm Does Damage

Farmers in the vicinity of Randle suffered considerable loss from a severe wind storm in that vicinity. Trees were blown down and the corn crop damaged.

The hail which fell with the rain cut the corn.

The damage was confined to that vicinity, as reports from other parts of the county indicate the rain was not accompanied by a wind storm.

Good Rains Over County

The rains enjoyed by Coshocton Friday afternoon appeared to be general thruout the county. West Lafayette, Keene, Warsaw, Mohawk, New Castle, West Bedford and many other villages reported a generous shower. So far as could be learned Nellie and Walhonding were the only neighborhoods slighted.

Will Preach On "Heaven"

Rev. F. A. Twining, pastor of First Baptist church, announces that commencing with Sunday evening, August 27, he will preach a series of sermons on that topic of overwhelming interest, "Heaven." The series promises to be full of benefit to all who will attend. Sunday evening services are held at 7:30.

Labor Program Now Complete

The official Labor Day program was completed by the committee on arrangements yesterday. It follows:

Baby show, 12:30 o'clock. Babies one year old and under.

Five-mile motor-cycle race, open to all.

Free-for-all horse race.

Tug-of-war.

Vaudeville in front of grandstand.

Ten-mile motor-cycle race, open to all.

Girls' 100-yard foot race.

Mule race.

Boys' foot race.

Vaudeville.

Fifteen-mile motor-cycle race.

Band concert all day and evening by Red Men's band, dancing and roller skating.

The program will be held under the auspices of the Trades and Labor Council. The committee has arranged to take care of horses and automobiles without charge. A small admission fee will be charged.

Co. Teachers Are Examined

Thirty-five applicants took the county teachers' examination which was held Friday at Central school. The examination was conducted by County Examiner L. C. Shaw, assisted by J. C. Wright, Prof. A. V. Barton, and C. L. Thompson.

PRESIDENTS MEET AGAIN WITH WILSON

Brotherhood Men Say Nation-wide Lobby Is Influencing Sentiment

N. P. RY. PAYS FOR TELEGRAM SHOWER

Public Must Pay The Freight If 8-hr. Day Is Conceded

WASHINGTON, AUG. 25.—President Wilson late this afternoon communicated "a development of importance" to the subcommittee of three railway executives.

The railroad executives, Holden, Willard and Lovett, were in the White House only five minutes. On coming out, Holden said:

"The president called us here to communicate a development of some importance. It has an important bearing on the negotiations under way. I cannot say whether or not it will improve the situation."

Return To Hotel.

The executives returned to the New Willard hotel to resume at once the conference of the committee of eight, of which they are part.

Holden said he had heard of no new proposition from the employes and that the president's communication this afternoon was not with regard to legislation. He refused to disclose the nature of the president's talk.

With President Wilson and the railway executives apparently hopelessly at loggerheads, the president today stirred up excitement by suddenly calling the heads of the railroad brotherhoods to the White House.

The conference with the brotherhood officials lasted an hour and a half adjourning just at noon. According to the workers' representatives, however, it left the situation unchanged.

Wilson Standing Firm.

They were asked to accept no compromise, the brotherhood chiefs said, and gave the impression as they left the White house that the president might be expected to stand firmly by his settlement proposal, which they have accepted, but which the railway presidents have so far refused.

The brotherhood men, while at the White House, placed before the president the charge that a nation wide lobby is being conducted to influence sentiment in favor of the railroads.

They presented telegrams to show that the Northern Pacific railway is paying for favorable messages forwarded to Washington.

Give Out Message.

The following message, the brotherhood heads said, was sent by Superintendent J. L. Deroree, of the Northern Pacific to all agents of his road:

"It is highly important to get the trainmen question discussed by farmers, stockraisers, dairymen and merchants. Please get these classes to send telegrams, wish to President Wilson, urgently request him to settle controversy by arbitration.

"The telegrams are to be paid for from station funds and statement sent me for credit to your account. Send copies of your telegrams to me by wire as soon as transmitted to the president. Have some of the most prominent men send messages to congressmen and senators in Washington. This is very important and must be given precedence over normal business today."

Trainmen Impatient.

The pressure from their members

—Continued On Page Three—

Have Prices On Foods Reached Their Crest?

That meats and produce have reached almost their height is the opinion of P. C. Shipps, of the Coshocton Provision Co., and Coshocton grocers who have watched the conditions governing the produce market.

Mr. Shipps said he believe hogs and cattle will not advance much higher.

Eggs, according to local grocers, are governed by the meat market. Meat has been high, so people have demanded more eggs, causing them to advance.

Butter, it is said, will recede in cost as soon as the fall pastures are good, and the rain yesterday, they said, would help the grass wonderfully.

Potatoes, according to the grocers, are being held back for higher prices by the farmers. The early planted potatoes yielded a strong crop, but late potatoes were poor. Grocers say, however, that the farmers soon will put potatoes on the market and prevent them from advancing much higher.

An Unusual Operation Is Performed On Mr. Bailey

At an early hour this morning Alfred Bailey, 50, Coshocton route 5, lay at the City hospital in a critical condition following an operation in which portions of the fifth, sixth and seventh vertebrae were removed.

Bailey's back was broken Thursday night when in a fit of dizziness occasioned by the heat, he fell from a concrete bridge a distance of 15 feet alighting on his head and shoulders. The operation was resorted to to relieve the pressure of the fractured vertebrae upon the spinal cord.

Bailey had been complaining of the heat for some time. As he was coming home he felt a dizziness coming over him and sat down on the railing of the concrete culvert. He lost consciousness and fell backwards.

His plight was seen by Donald West, a young lad, who notified Bailey's wife and others. They removed the injured man to his home. At first the gravity of his injury was not realized and it was not until 1 o'clock Friday morning that a physician was summoned. Examination revealed that the back was broken.

Bailey was removed to the City hospital Friday afternoon and was operated upon last night by Drs. F. M. Marshall, Lister Pomerene and T. W. Lear. Surgeons do not know whether he will recover. The injury is said not to be so serious as that sustained by George Steve, who after lying eight months in the hospital was dismissed and is now returning to his home in Greece, tho he will never walk.

Newspaper ARCHIVE.com

The Daily Tribune

An Independent Daily Newspaper

Entered as second-class mail matter at the postoffice at Coshocton, O., under the Act of March 3, 1879.

Published every morning except Monday by THE TRIBUNE COMPANY, 812 Main Street, Coshocton, O.

Members of the A. N. P. A., Gilt Edge List and Ohio Select List.

The Tribune is served by The American Press Association, The United Press and The International Syndicate.

SEPTEMBER IS COMING—WATCH THE BABIES.

September is a bad month for the babies. If memory serves us correctly, the vital statistics show that it is usually the worst of the entire year

It is a time when careful mothers are most solicitous for their year old and two year old babies. The following "Health Department Hints" contain timely suggestions:

Don't let your child eat dirty food or spoil its stomach with cheap summer drinks: Beware the dirty street peddlers.

Don't give your child pennies to spend. Better give him a piece of bread and jam with a cup of cold milk, or a cockie and a glass of cold lemonade made at home.

Don't deal in dirty food stores and don't buy food exposed to dust and flies.

Keep your house and children clean.

SUNDAY
--IN OUR CHURCHES--

Pastors are requested to mail or bring in their weekly church notices, written out, just as they desire them to appear in this column, not later than 5:30, P. M., each Friday, to insure insertion. Thus all errors, due to misunderstanding on the telephone will be avoided.

FIRST CHRISTIAN CHURCH.

Seventh and Poplar Streets.
Sunday school at 9:15, a. m.
Morning sermon at 10:30.
Y. P. C. E. at 6 o'clock.
Evening sermon at 7:30.

GRACE METHODIST EPISCOPAL.

Corner Fourth and Walnut Streets.
Rev. Dr. E. O. Buxton, pastor.
Sunday school at 9:15, a. m.
Henry Disser, superintendent.
Morning service at 10:30.
Evening service at 7:30.
All Epworth services at 6:30 Sunday evening.

Morning subject: "Saul—A Bible Tragedy."

Evening: "Recognition in Heaven," the last sermon in the series on "The Future Life."

SACRED HEART CHURCH.

Burt Avenue.
Rev. Father Slattery, pastor.
First mass at 7 a. m.
Second mass at 9 a. m.

CHURCH OF CHRIST-DISCIPLES.

Corner Main and Eighth Streets.
Rev. C. H. Hood, pastor.
Residence, North Twelfth street.
Morning service at 10:30.
Bible school at 9:00 a. m.
Christian Endeavor at 6:30.
Evening preaching services at 7:30.

EMMANUEL EVANGELICAL LUTHERAN.

Walnut and Seventh Streets.
Rev. A. B. Markley, Ph. D., pastor.
Sunday school at 9:15.
Luther League at 6:15 p. m.
Wednesday evening services at 7:15
Sunday evening services at 7:30.

Pastor at St. Paul's in the morning.

Evening topic: "What is Wrong With The Times?"

ST. PAUL'S LUTHERAN CHURCH.

Sunday morning topic: "Like Children At Play."

TRINITY EPISCOPAL CHURCH.

Corner Main and Seventh Streets.
Rev. Victor A. Smith, rector.
Sunday school at 9:15.

The rector, Rev. Victor A. Smith, has returned from his vacation and will take charge of the services Sunday morning.

Morning prayer and sermon at 10:30.

SALVATION ARMY.

Citadel, North Third Street.
Captain and Mrs. Fred Ladlow, officers in charge.

Sunday

Sunday school at 9:15.
Holiness meeting at 10:30, a. m.
"Free and easy" meeting, at 3 p. m.
Young People's Legion at 5:30 p. m.
Evening meeting at 7:30.

Week-Day

Monday, band practice, 6:30, p. m.
Tuesday, Soldier's meeting, at 7:30.
Wednesday, Young People's meeting at 7:30.
Saturday, Salvation meeting.

CANAL LEWISVILLE M. E.

Sunday school at 9 o'clock.
Rev. M. B. Mead pastor.
Preaching the first and third Sundays at 10:00 o'clock. The second and fourth at 7:15.
Epworth League at 6:15.
Sunday school at 9:00.
Preaching at 7:15 o'clock the first and third Sundays of each month.

PLEASANT HILL BAPTIST.

Rev. F. A. Twining, pastor.
Preaching at 2:30.

UNITED BRETHREN.

Rev. H. H. Davis, pastor.
Services held at Central school auditorium during the erection of the new church.
Sunday school at 9:15.
W. H. Ross, superintendent.
Morning sermon at 10:30.
Christian Endeavor at 6 o'clock.
Evening sermon at 7:30.

CHRISTIAN SCIENCE.

Services held in the Hall building, South Sixth street.
Sunday school at 9:30, for pupils up to 20 years of age.
Sunday morning services at 10:30.
Wednesday evening service at 7:30.

GERMAN EVANGELICAL CHURCH.

South Eighth Street.
Rev. H. Kamphausen, pastor.
Sunday school at 9:00 a. m.
Both services in English.
Morning topic: "Lives Thrown Away."
Evening: "Overpowering Experiences."
Teachers will meet next Wednesday evening at 7:30.

FIRST BAPTIST CHURCH.

Chestnut Street, near Sixth.
Rev. F. A. Twining, pastor.
Sunday school at 9 o'clock.
Morning sermon at 10:30.
Evening sermon at 7:30.
Morning topic: "Two Contradictory Texts."
Evening: The pastor commences a series of sermons on "Heaven."
A WELCOME TO ALL.

M. P. CHURCH.

Corner Walnut and Eighth Street.
Rev. A. B. Williams, pastor.
Sabbath school at 9:00.
Morning service at 10:30.
Evening service at 7:30.

CHRISTIAN UNION CHURCH.

Corner Vine and Eighth Streets.
Rev. M. A. Lamp, pastor.
Sunday school at 9:15.
Morning sermon at 10:30.
Wednesday evening prayer service at 7:30.
F. N. West, superintendent of Sunday school.

SHILO BAPTIST CHURCH.

Burt Avenue.
Rev. Charles T. Isom, pastor.
Preaching at 10:45, a. m.
Sunday school at 9:30.
B. Y. P. U. at 6:30.
Evening service at 7:30.

ROSCOE M. E. CHURCH.

Rev. M. B. Mead, pastor.
Sunday school at 9 o'clock.
Preaching the second and fourth Sundays at 10:00 o'clock, and the first and third at 7:15.
Young People's hour at 6:15.
Evening sermon at 7:30.
Epworth League at 6:15.
Church service Wednesday evening at 7:15.

FIRST PRESBYTERIAN CHURCH.

Fourth and Chestnut Streets.
Rev. D. C. Boyd, pastor.
Bible school at 9:00 a. m.
Preaching services at 10:30 a. m.

SEVENTH DAY ADVENTIST.

Sabbath Day services held each Saturday in the Shaw building.
G. C. Quillin, elder.
Afternoon service at 2:30.
Cottage prayer meeting every Friday evening.

ROSCOE CHRISTIAN CHURCH.

Rev. M. A. Lamp, pastor.
Sunday school at 1:30.
William Shrigley, superintendent.
Public worship at 2:30.

LODERS CHURCH.

Sunday school at 1:30.
Sermon by pastor at 2:30.
Mid-week prayer service Thursday evening at seven o'clock.
Bangle and Lane will be at Loder's church Sunday evening, at 7:30.

HELMICK BAPTIST.

Rev. C. C. Erwin, pastor.
Sunday school at 10:00.
Preaching at 11:00 the second and fourth Sundays of each month
Preaching at 7 p. m. second and fourth Sundays.

Soda Crackers with a Flavor

Flavor is not expected of ordinary soda crackers. But Uneeda Biscuit are extraordinary soda crackers and have a distinctive appetizing flavor.

Buy Uneeda Biscuit because they are soda crackers with a flavor, but, above all, buy them for their crisp goodness.

5 cents everywhere

NATIONAL BISCUIT COMPANY

FOR THOSE WHO WISH TO TEACH

Questions Put to Applicants For County Certificates.

EXAMINATION HELD AUG. 25.

Prepared by the State Superintendent of Public Instruction to Test the Mental Qualifications of Those Who Seek Positions as Teachers In the Public Schools.

Following is the list of questions as prepared under direction of the state superintendent of public instruction and submitted at the county examination for teachers Aug. 25 for elementary school certificates:

ARITHMETIC.

1. Carefully go over your method of teaching interest involving years, months and days, using this problem: Principal $720, rate 7%, time 3 yrs., 5 mo., 24 days.

2. Granting 1 cu. ft. of water weighs 62½ lbs. what is the weight of water that falls on one acre of land during a rainfall of 1½ inches?

3. $3000 is due in 8 mo. If $1200 is paid in 5 months, and $800 in 6 months, in equity how long after maturity should the balance be paid?

4. A merchant bought goods at 4—10—and 5 off. His total discounts amounted to $28.72. What had been the listed price of the goods?

5. Granting that the merchant in No. 4 would receive these discounts by paying cash, what would be his rate of gain by paying cash counting the time as 90 days?

6. A merchant sent an agent $1302.03 with which to purchase steel rails. The agent was instructed to retain his commission at 3½%. How much money did the agent expend for steel rails?

7. How many tile 3 in. in diameter will be required to discharge as much water as three 9 in. tile, all running at full capacity?

8. What is the capacity in gallons of a hollow sphere whose diameter is 15 inches?

HIGH SCHOOL AGRICULTURE.

1. How would you explain how the root hairs of a plant take up the food needed by the plant?

2. What is the effect of drouth upon a potato patch? What can be done to minimize this effect?

3. What are the principal sources of injury to wheat? Discuss one of these at some length.

4. Why is hay usually sown in mixtures? For what purpose is timothy preferred? Clover?

5. Discuss one of the most troublesome fungal diseases of plants.

6. Make a list of points for grading yellow dent corn.

7. Give a rough diagram of a cream separator.

8. What are the characteristics of a model dairy barn?

READING.

1. Give an outline of a method of teaching beginners to read or (if you do not teach primary pupils) state the aims and a sketch of the corresponding methods in teaching reading in the intermediate or advanced grades. (80%)

2. The examiners may give such additional examination in reading as they see fit. (50%)

AGRICULTURE.

1. Give an idea of the effect upon the plant food in the soil produced by a crop of corn.

2. How can you prove at what depth it is best to plant some annual crops of seeds? Give the proper depth for planting some of the common seeds. What general rule is sometimes given for all kinds of seeds?

3. What are the principal legumes planted? For what purpose?

4. How is the purity and viability of seed where determined?

5. Discuss the three principal classes of soil, stating the composition and characteristics of each class. How can you tell to what class a given sample of soil belongs?

6. Give directions for the protection and preservation of manure.

7. What are the sprays used for apple trees and what are the proper times for spraying?

8. Give a number of advantages to be gained by practicing crop rotation.

HISTORY.

1. When and where was the first settlement by the whites made in Ohio?

2. When was Ohio admitted into the Union? Who was the first Governor of the state? What was the first capital?

3. Name, locate and give results of three battles fought in Ohio.

4. Name four state officials of Ohio, and their official positions.

5. When did the Emancipation Proclamation become effective? State the gist provision.

6. In what way did the United States obtain the right of way for the Panama Canal? Who is the present Governor of the Canal Zone?

7. Of whom, when, and for how much, was Alaska purchased? Was this a wise purchase? Give reasons for your last answer.

8. Outline for class work the War with Mexico, giving in general the conditions of the treaty at the close of the war.

THEORY AND PRACTICE.

(Take two of the groups below entire.)

Group A. (Based on Parker's The History of Modern Elementary Education.)

1. What were the principal reasons for the establishment of elementary schools down to the nineteenth century? What did they usually teach?

2. In what ways and for what reasons has the English elementary school system been backward?

3. What are the leading practical Herbartian ideas?

4. Show how Pestalozzi's application of "From the simple to the complex" was a hindrance in developing good reading methods, or explain how it is contrary to the facts of psychology.

Group B. (Based on Morehouse's The Discipline of the School.)

1. State one way in which class loyalty may be utilized for purposes of discipline.

2. Show the importance of basing your school discipline on something else than loyalty to yourself.

3. How can disorder during recreation periods be avoided?

4. What is the first requisite for success in determining a pupil's motives? Suggest other helps to that end.

Group C. (Based on no particular text.)

1. Make a program for the first morning's session in a new school, preferably a school of all grades.

2. What are some of the means of improvement of the community which a teacher may start upon?

3. What are the causes of tardiness? How should these be treated?

4. Name different classes of questions and state which kinds are best and why.

GEOGRAPHY.

1. Connect the names of ten counties of Ohio with historical events.

2. Give names, county seats, and chief products of the counties that bound your county.

3. Give titles of the books on geography that you would like to have in your school library.

4. Write not fewer than one hundred words on "Geography and Life".

5. State specifically how you have been helped in your teaching of Geography by your district superintendent.

6. Name ten places in the world that you would most like to visit and tell why.

7. What books have you read in the past year that helped you in your teaching of Geography?

8. What articles have you read in either of the educational journals of Ohio that gave you help in Geography?

9. In what ways have the books of the Reading Circle been of service to you in Geography?

10. Just how do you hope to make your teaching of this subject better next year?

GRAMMAR.

1. Explain fully how you proceed when your pupils say "have saw", "might of went", and "between you and I".

2. Name the text-books in grammar with which you are familiar and point out the superior merits of each.

3. What methods do you employ to cause the study of grammar to function in correct and elegant English?

4. Write a sentence containing an interjection, a relative clause, and a prepositional phrase.

5. Write a sentence with a substantive clause as subject or object.

6. Write five sentences using a different form of *lie* (to recline) or of *lay*.

7. Write not fewer than one hundred words setting forth the advantages of the study of formal grammar.

8. Write not fewer than one hundred words explaining your conception of language-study.

9-10. As a specimen of your best English write an appreciation of one of the books of the Reading Circle for the past year.

PHYSIOLOGY.

1. Outline the topics which should be covered in Physiology in some one grade. How much time should be given it in that grade?

2. Explain clearly the dangers from an uncleansed wound. What is an antiseptic?

3. What in general is the route taken by the blood in its circulation? About how long does it take to make the circuit?

4. What connection is there between the nose and the ears? What are some of the effects of the connection?

5. Explain just what the treatment of the patient should be in some particular sort of emergency.

6. Tell just what you try to get the pupils to do to improve themselves physically, morally or hygienically in some respect, and explain how you get them to do this.

7. Describe the organ or organs of some one of the special senses.

8. What are the purposes of the stomach and how does it attain them?

ORTHOGRAPHY.

1. Repeat 3 rules of spelling, other than formation of plurals, and illustrate each.

2. Make, name, and illustrate with a word for each, all the diacritical marks.

3. Use in words and mark with diacritical marks all sounds of *a*.

4. Define prefix, suffix, digraph, diphthong.

5. Make a list of letters, one or more of which are absolutely essential in the spelling of words.

(60% for first five).

6. Mark for pronunciation: connoisseur, encore, exemplary, caisson, Bedouin, acoustic, privacy, placard, nauseous, legend. (40%).

7. *To be detached*, dictated by examiner and rewritten by applicant. Grading to be done on spelling and capitalization.

"The quality of mercy is not strained.
It droppeth as the gentle rain from heaven
It blesseth him that gives and him that takes.
'Tis mightiest in the mightiest; it becomes
The throned monarch better than his crown:
His sceptre shows the force of temporal power.
The attribute to awe and majesty,
Wherein does sit the dread and fear of kings;
But mercy is above this sceptered sway;
It is enthroned in the hearts of kings;
It is an attribute to God Himself."
—Shakespeare.

LITERATURE.

1. Name the ten best novels you have read in the order of your preference.

2. Give titles of ten books you would recommend for pupils of the seventh and eighth grades.

3. What books of the Pupils' Reading Circle have you recommended for your school?

4. Name five of your favorite authors and three works of each.

5. How many books have you read during the past year? Name some of the best ones.

6. What methods do you employ in selecting books for your private library?

7. What proof can you give to yourself or others that your taste for literature is improving?

Ask the Fair Maids.

One kiss in every hundred carries a germ, according to the United States health service. How many germs would the average man acquire of an evening?

FARMERS

Order your agricultural lime before the Fall rush.

Plant Lime pays big dividends.

Coshocton Lumber Co.

Phones 394

A Clear Skin

For a clear skin—rosy complexion—bright eyes or a good appetite. Get a Box To-Night. 10c and 25c Box.

R&G PILLS

Subscribe for The Tribune.

U. S. Officials Deny Prediction

WASHINGTON, AUG. 25.—Because of published reports crediting officials of the department of agriculture with predicting a big rise in the price of wheat because of damage done the growing crop by black rust, the department today issued the following statement:

"No official of the United States department of agriculture has made prediction as to the effect of black rust on prices of wheat."

Austrians Find Famous Treasure

GENEVA, SWITZERLAND, AUG. 25.—The Austrians have found the famous treasures of the Dechani Monastery, near Cettinje, Montenegro, which the monks had buried upon the approach of the invaders.

The value of the whole accumulation of centuries is estimated at several millions of pounds.

DUBL-R Banishes RHEUMATISM

One package proves its value. Astonishing results! Sure relief! Two treatments at one price. Sold in Coshocton and recommended by Siegrist & Williams.

GET IT TO-DAY

City subscribers should insist on a receipt from the carrier.

FALL HOUSE CLEANING TIME IS HERE

Calcimo, Tile Like Stain.

Enamels and Paints.

Central Hardware Co.

"The Busy Store"

Sixth and Main

We put it up to Hundreds of Dentists

Long before SENRECO was offered to you we submitted it to hundreds of dentists, requesting that they put it to every test. Told them that we believed Senreco to be an unusually good dentifrice, especially as to its cleansing qualities and its remedial action on sore, soft, bleeding gums; in the treatment of Pyorrhea, etc. Submitted the formula and asked them their opinion. They tested Senreco from every angle; some going even so far as to make a chemical analysis—

And They Voted Yes

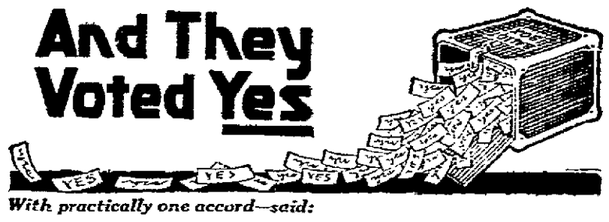

With practically one accord—said:

"Senreco appeals to me more than any dentifrice I have ever seen." "I cannot say too much for Senreco. It's one of the best I have used." "I can recommend Senreco as the best." "Makes the teeth glisten and is free from injurious ingredients, including pumice and grit." "I am indeed glad to get a tooth paste that does the work." "Congratulate you on formulating a dentifrice that gives one a new idea of mouth cleanliness, etc." (These quotations are from the dentists' reports. Originals on file at our office.)

With such endorsements from the men who know; why not go to your dealer today and get a tube of SENRECO—25c. Keep your teeth REALLY CLEAN, and protect yourself against Pyorrhea and decay.

A copy of the folder, "The Most General Disease in the World" together with a liberal trial size tube of SENRECO will be mailed you for 4c in stamps. The Sentanel Remedies Co., Inc. Dept. B, Masonic Temple, Cincinnati, Ohio.

HIGH COST OF LIVING SOLVED

We Will Take Care of Your Meals For Five Days and It Won't Cost You a Penny

READ THIS CAREFULLY.

A specialist, who has made a study of "Food and it's effect upon the body," declares that the high cost of living is due in a great measure to faulty digestion. A large portion of the food taken into the system, fails to do good—fails to be assimilated, for one reason in particular—it is not digested. It ferments, causing sourness, gas, bloating and pain. It very often produces palpitation and heartburn, sick headache, biliousness and nausea. Well digested food does good and satisfies for a longer period.

We want to ask in all candidness—doesn't your stomach bother you to a greater or less extent after eating? Perhaps you are passing up those little pains of indigestion and misery, thinking to wear them out, but don't be misled, you can't do it. Now, for your own sake, be reasonable. You know you don't feel right after your meals. We want to help you to get back your good health and for that reason we want you to send your name and address for a free trial of the "Pepsinco method of living," which solves the problem of how to get all the value out of the food you eat.

This free demonstration will last about five days and we have received hundreds of requests for it. Send today and we will gladly help you. Remember, do not send any money. Place your name and address on the lines below, put in an envelope and we will do the rest. Do it today.

Yours for good health,
THE NEURO PHARMACAL COMPANY,
WAPAKONETA, OHIO.

Name..... Address.....

A Matter Of Individuality

4% OLD HOME

The way in which you handle your money is really the truest expression of your individuality.

This is just as true of a financial institution. Each one has a different way of managing its affairs, and if you have money to invest, it will pay you to study the characteristics of the various institutions.

There are certain features that set the "Old Home" apart from all others. Our long record of successful business is one. For thirty-six years we have paid every withdrawal on request. We have never paid less than 4% interest to depositors.

The most rigid test of the safety of your money in any institution is the way in which your money is loaned. Here in the "Old Home", we loan only on first mortgage security. Everyone agrees that this is the best security known. Why not your best?

The HOME Building Association Co.

NEWARK, OHIO.

SOCIETY NEWS
That Will be of Interest to Women

Fraternity Dances Announced.

Alpha Pi fraternity has made arrangements to give a series of dances next fall and winter. The dates are announced as follows: Opening dance, Friday, September 8; Hollow e'en dance, Thursday, November 2, Christmas and New Year's dance Thursday, December 28; Washington's birthday dance Thursday, February 22; St. Patrick's dance, Friday, March 16. The Easter dance will be given the Monday following Easter.

Queen Esther Picnic.

The Senior Queen Esther society, of Grace M. E. church, will have a picnic next Monday evening at the home of Miss Laura Pettit.

Miss Dudgeon Entertains.

Miss Lulu Dudgeon, of Keene, entertained Thursday at dinner in honor of her house-guest, Miss Ethel Cox, of Conesville. Those present were the Misses Neva Shannon, Dora Beall, Carrie Shannon, Della Leech, Pearl Waters, Lulu Layman, and Anna Carroll, of Cincinnati.

For Miss Taylor.

Miss Ethel Kuntz will entertain with a shower at her home on Poplar street next Thursday evening, honoring Miss Audrey Taylor, a September bride.

Picnic At Tonowanda.

Miss Irene Rodgers, Miss Beulah Darnes, C. R. Dewey, of Tulsa, Oklahoma, and Robert Vogel, motored to Tonowanda, Thursday, where they enjoyed a picnic.

Return To Marietta.

Mrs. Carrie Hardy, who has been spending the past month at the home of Mr. and Mrs. Ben Hardy, of Chestnut street, will leave Saturday for her home in Marietta. Her son, Edward Hardy, who has also been a guest at his brother's home, will go to Marietta for a short stay.

Sunday In New Castle.

Robert Hunter and Tom Gray will go to New Castle, Sunday, where they will spend the day at the home of Mr. Hunter's parents.

Miss Besst Entertains.

At her home near Canal Lewisville, Miss Eloise Besst entertained with a lawn party Thursday afternoon. At six o'clock dinner was served on the lawn by Misses Margaret Besst and Thelma Blackledge. Later in the evening the party enjoyed a corn roast. Those present were Misses Beatrice, Elizabeth and Mildred White, Rose Miller, Marie Schumaker, and Mrs. C. S. Williamson.

Return From South.

Rev. and Mrs. B. S. Jones, and family, who have been spending several months in Knoxville, Tenn., have returned to their home in Keene.

Missionary Meeting.

The Woman's Foreign Missionary society of the Branch church will hold an all day meeting at the home of Mrs. Bert Miller, near Cooperdale next Wednesday, August 30th.

Spends Vacation Here.

Homer D. Swihart, who has spent the summer at Silver Lake Camp Susquehanna county, Pa., a summer school for boys, as athletic instructor, will come to Coshocton next week for a visit with his parents, Mr. and Mrs. A. W. Swihart, of North Eighth street. Late in September Mr. Swihart will return to Watertown, Conn., where he is a member of the faculty at Taft School for Boys.

Honoring Miss Trovinger.

Carma and Kathleen Vinsel, of Coshocton route 4, entertained Thursday evening in honor of their cousin, Miss Lelia Trovinger, of Hagerstown, Md. Games, music and readings were enjoyed by the following: Misses Lelia Trovinger, Clara Glaze and Mrs. Helen Porter, of Baltimore, Md., Opal Werts, Corinne Vinsel, Irene Miller, Warren Wortman, William Hiser, Herman Vinsel, Mrs. Susanna Simon, Mr. and Mrs. J. C. Werts, and Mr. and Mrs. G. T. Vinsel.

Quiet Stitchers In Session.

Mrs. H. L. Richardson was hostess at a delightful meeting of the Quiet Stitchers which was held Friday evening at her home on North Eighth street. Guests of the club were Mrs. Howard Robinson, Mrs. W. B. Callahan, Mrs. Sophie Busald, Mrs. Earl Ricketts and Miss Helen Ricketts. Members of the club who were present were Mrs. E. A. Carnahan, Mrs. Thomas Turner, Mrs. Ben Patterson, Mrs. Rose Popham, Mrs. Orin Gillen, Mrs. Riley Patterson, Mrs. E. W. Berger, Mrs. Elizabeth Powelson, Mrs. Henry Burrell and Mrs. Katherine Schmueser.

The next meeting of the club will be held in two weeks at the home of Mrs. Orin Gillen, of North Eighth street.

Visits Friends Here.

Sam Bullock, formerly employed in Coshocton at the Pope-Gosser China Co., but who for the past four years has had a position in Kokomo, left Friday evening for Pittsburg, after a short visit in Coshocton with friends. From Pittsburg, Mr. Bullock will go to Camden and Trenton, New Jersey.

Busy Bee Picnic.

The indoor picnic which the Busy Bee Missionary society of Grace M. E. church held Friday evening at the home of Miss Nora Martin, Cambridge street, was an unusually enjoyable affair. The menu was made up of a variety of tempting dishes, and the picnic supper was followed by a social evening.

In two weeks the society will meet with Miss Vernal Aronhalt, of Cambridge street, and officers will be elected.

Those present Friday evening were Mrs. B. W. Norris, Miss Helen Sibley, Mrs. Stella Hall, Miss Florence Powelson, Mr. and Mrs. Edward Curtis, Carl Curtis, Mr. and Mrs. George Johnson, Mr. and Mrs. Cash Stanford, Mrs. Ernest Drake, Misses Vernal Aronhalt, Laura Pettit, Edna Hay, Helen McFarland, Nellie Hill, Madeline Schaffler, Grace Norris, Mabel Parrish, Morna Settle, Mrs. W. A. Loder, Stella and Betty Loder, Mrs. Anna Wolford, Robert Wolford, and Edith McDonald.

Invitations Are Issued.

Miss Elsie Mueller has issued invitations for a lawn party to be given at her home on South Ninth street next Tuesday evening, in honor of her house guest, Miss Mabel Adams, of Wheatland, Penn.

Entertains For Miss Kaufman.

Mrs. Chester Sandel entertained with a picnic supper on the lawn at the Sandel home in honor of Mr. Sandel's niece, Miss Ruth Kaufman of Coshocton Route 2. Those who were present are: Grace Oden, Clara Dickey, Katherine Vinsel, Ida Haines, Alta Haines, Hazel Stuller, Irene Schumacher, Freda Trey, Blanche Spring of Coshocton, Hazel Sandel, Frances Frey, Emma Sandel, Ruth Kaufman of Coshocton and the host and hostess Mr. and Mrs. Chester Sandel.—Dresden Transcript.

Dinner Thursday Evening.

Mr. and Mrs. W. H. Williamson, of Blissfield entertained with a six o'clock dinner Thursday evening. Those who enjoyed the occasion were Mr. and Mrs. Albert Goerke, of Detroit, Mich., Mrs. N. A. Williamson, of Newton Falls, O., Mrs. E. N. Williamson, of Newton Falls, O., Mrs. S. J. Buckmaster, of Blissfield, and John Thorne, of Blissfield.

Y. B. A. Club Meets.

Roe Hull entertained the Y. B. A. club at his home on Elm street, Thursday evening. The evening was spent with games and Victrola selections. Dainty refreshments were served by the host. Those present were: Stanley Reed, Frederick Kucklick, George Tish, Ralph Zaugg and Delmas Bernard.

Truly Remarkable Bird.

A schoolboy, writing a description of hens, said: "Hens is curious animals; they don't have no nose, nor no teeth, nor no ears. They swallows their wittles whole, and chews it up with their crops in their chests. The outside of hens is generally put into pillows or made into feather dusters."

Mrs. Ella Strasser, of Connersville, Indiana, is visiting Mrs. J. D. Wisenburg, of Coshocton, and the Misses Lenhart, of Roscoe.

STOPS HAY FEVER SIMPLE-SENSIBLE

Every victim of Hay Fever, Rose Cold, Nasal Catarrh, etc., should investigate the NOSTRIOLA TREATMENT.

This simple, harmless antiseptic, cleansing, soothing Balm quickly reaches the sore inflamed linings of the air passage, purifies them and strengthens the membranes so they are able to resist an attack of Hay Fever.

NOSTRIOLA costs but a trifle and you will be agreeably surprised and pleased when you learn how quickly it brings relief for those dreadful spells of sneezing, wheezing and weeping.

Don't fail to get a small tube of NOSTRIOLA of your druggist to-day. You'll wish you had tried it sooner.

W.B. CORSETS

STYLE No. 440, $2.00.
(As illustrated)

For average full figures. Medium bust. Double hip construction gives double wear with smooth fit. Splendid Coutil, embroidery trimmed. **$2.00.**

STYLE No. 419

Low bust; elastic inserts. Long-wearing Coutil, embroidery trimmed. **$1.50.**

Other W. B. Models $1.00 up.

W. B. BRASSIERES assure fashionable figure-lines and superbly fitting gown. 50c. up.

AT YOUR DEALER'
Send for Free illustrated Folder to
Weingarten Bros., Inc., New York, Chicago, San Francisco

This corset is sold exclusively by this store **GOLDENS** "The Womens Store"

BIG EATERS GET KIDNEY TROUBLE

Take a glass of Salts before breakfast if your Back hurts or Bladder bothers you.

The American men and women must guard constantly against Kidney trouble, because we eat too much and all our food is rich. Our blood is filled with uric acid which the kidneys strive to filter out, they weaken from overwork, become sluggish; the eliminative tissues, bladder weakness and a general decline in health.

When your kidneys fell like lumps of lead; your back hurts or the urine is cloudy, full of sediment or you are obliged to seek relief two or three times during the night; if you suffer with sick headache or dizzy, nervous spells, acid stomach, or you have rheumatism when the weather is bad, get from your pharmacist about four ounces of Jad Salts; take a tablespoonful in a glass of water before breakfast for a few days and your kidneys will then act fine. This famous salts is made from the acid of grapes and lemon juice, combined with lithia, and has been used for generations to flush and stimulate clogged kidneys; to neutralize the acids in the urine so it no longer is a source of irritation, thus ending bladder disorders.

Jad Salts is inexpensive; cannot injure, makes a delightful effervescent lithia-water beverage, and belongs in every home, because nobody can make a mistake by having a good kidney flushing any time.

Protect your home forever!

—From original drawing made by C. D. Hubbard for American Radiator Company

You decided last winter, didn't you, that you would quickly put in radiator heating; that never again would you go through another winter enduring the ills and the bills of old-fashioned heating? But unless you are for *active preparedness*, something will soon happen—for Jack Frost goes everywhere in a single September night! Why not protect your home *at once* and *forever* by buying today an outfit of

AMERICAN RADIATORS & IDEAL BOILERS

High winds cannot arrest nor chilling cold offset their ample flow of warmth.

The testimony of over a million users at home and abroad proves that the greatest money saver in a building is radiator heating. There is absence of repairs—no wearing out. No leakage of ash-dust and coal-gases into living rooms, as in stoves and hot-air furnaces. Property outfitted with IDEAL Boilers and AMERICAN Radiators sells quicker and you get full money back for the outfit; or 15% higher rental. *Fully guaranteed! Accept no substitute.*

Be heating ready early!

Phone your nearest dealer today and get his estimate. Easily put in any building, OLD or new. Let us tell you how to protect your home forever and give you special information so you can judge for yourself. *Write today—now—for free booklet* **"Ideal Heating." You will not be asked to promise or obligate yourself in any way, but send for it at once.**

A No. 5-22-W IDEAL Boiler and 447 ft. of 38-in. AMERICAN Radiators costing the owner $235 were used to heat this cottage, at which price the goods can be bought of any reputable, competent Fitter. This did not include costs of labor, pipe, valves, freight, etc., which vary according to climatic and other conditions.

An *unfailing*, stationary Vacuum Cleaner

ARCO WAND Vacuum Cleaner sits in basement or side room and cleans through an iron suction pipe running to each floor. Lasts as long as the building—like radiator heating. In sizes at $115 up. Send for catalog.

Sold by all dealers
No exclusive agents

AMERICAN RADIATOR COMPANY

Write Department C-28
816-822 S. Michigan Ave.
Chicago

Public showrooms at Chicago, New York, Boston, Worcester, Providence, Philadelphia, Wilkesbarre, Washington, Baltimore, Rochester, Buffalo, Pittsburgh, Cleveland, Cincinnati, Detroit, Grand Rapids, Atlanta, Birmingham, New Orleans, Indianapolis, Milwaukee, Des Moines, Omaha, Minneapolis, St. Paul, St. Louis, Kansas City, Denver, Seattle, Portland, Spokane, Los Angeles, San Francisco, Toronto, Brantford, (Ont.), London, Paris, Brussels, Berlin, Cologne, Milan, Vienna

Federal Trade Board Will Fight Proposed Boost Of Bread Price

WASHINGTON, AUG. 25.—The federal trade commission, according to one of its high officials, will take steps on its own initiative to prevent any increase in the price of bread, if the present agitation among bakers for an increase continues.

The commission also, it is stated authoritatively will investigate the entire baking and milling situation in the country, in case a formal request is received from some responsible complainant for such an investigation, even tho there is not an increase in the price of bread.

Members of the commission yesterday listened to Representative Rainey, of Illinois, who charged that the bakers, the millers and the Chicago packers are in a conspiracy to increase the cost of living by boosting the price of bread. Rainey made a strong impression on the commission, according to one of its members.

"Mr. Rainey's charge that there is a food trust conspiracy," said the trade commission official, "was exceedingly interesting, and appeared to be substantiated in part by the evidence he submitted yesterday.

"Personally I would like to know more about the details of making 'thrifty flour for bakers' use,' as one of the millers referred to advertised his produce could do. Maybe four ounces of water in a twelve-ounce loaf are necessary; but again maybe they are not."

Bakers and millers all over the country have been flooding congress and the commission with protests against Rainey's statements, and particularly against his bill. They assert that the removal of the tax on mixed flour will permit the wholesale adulteration of flour. Rainey, on the other hand, insists this is untrue, because the federal pure food and drugs act would serve to prevent.

Rainey will make a speech in the house tomorrow advocating the passage of his bill. He will repeat the charges he made before the federal trade commission yesterday, to the effect that there is a combination of millers, bankers and packers to boost food prices. He is considering the advisability of offering a resolution to investigate the alleged combination.

"Adulterated flour," said Rainey tonight, "would be just as impossible if the tax on mixed flour is repealed as it is now. The repeal of that tax, however would give the bakers and the housewives cheaper flour and the ultimate consumer cheaper bread, if the food trust could be compelled to extend its benefits on the ultimate consumer."

Cynic's Mean Remark.

"You've heard the old saying that a woman's work is never done?" "Oh yes," replied the cynical man, "and the curious thing about it is that it originated before women got the notion that they were called upon to run the earth."—Birmingham Age-Herald.

PRESIDENT MEET

—Continued From Page One—

disposal of the issue with the railroads is becoming strong, brotherhood men told president. W. G. Lee, president of the Trainmen's union, showed the following telegram from brotherhood members at Whitefish, Mont.:

"Nation conference committee of managers requesting business men of the United States wire President Wilson insisting that he change attitude regarding eight-hour controversy and insist arbitration. Brotherhood members Whitefish insist prompt action be taken to dispose of this controversy or force issue as authorized by strike. Refuse arbitration proposition for eight-hour day."

Didn't Consider New Laws.

The Brotherhood men denied specifically that they had been asked by the president to consider possible legislation by the present congress.

"The situation is just rocking along," said A. B. Garretson of the Conductor's union. "There will be no compromise."

The railroad heads want assurance of a binding character that the increased cost of operating their lines will be met by increase revenues. They will grant the eight-hour day if assured the public, literally, will have to pay the freight.

The best they have been able to get is President Wilson's agreement to "do all that is possible"—in case thoro investigation shows after the eight-hour day has been put in effect that the railroads are in need of relief. Years of operation have already proved it, the railroad presidents say.

Herbert Blake and Verlin Shannon, of Chicago, have returned to their homes after spending a few days with Mr. and Mrs. Ed Blake, of West Main street.

BELL-ANS
Absolutely Removes Indigestion. One package proves it. 25c at all druggists.

Men's Work Shoes

BLACK and TAN
Heavy Soles and Soft Upper Stock
$2.50, $3.00 and $3.50.

Brendel Bros. Fitters Of Feet

Mystic Today **Vaudeville** The Fairy & The Dragon **James J. Corbett** in "The Burglar and The Lady" 5c & 10c

NOTICE OF SALE OF BONDS.

Sealed proposals will be received at the office of the Auditor of the City of Coshocton, Ohio, until 12 o'clock noon on the 1st day of September, 1916, for the purchase of bonds of the City of Coshocton, Ohio, in the aggregate sum of Five Thousand Five Hundred ($5500.00), Dollars, dated March, 1st, 1913.

Two of said bonds due and payable Sept., 1st, 1917.

Two of said bonds due and payable Sept., 1st, 1918.

Two of said bonds due and payable Sept., 1st, 1919.

Two of said bonds due and payable Sept., 1st, 1920.

One of said bonds due and payable Sept., 1st, 1921.

One of said bonds due and payable Sept., 1st, 1922.

One of said bonds due and payable Sept., 1st, 1923.

Said bonds are of the denomination of Five Hundred ($500.00) Dollars each and numbered from seven to seventeen both inclusive.

Said bonds bear interest at the rate of 4 and ½ percent per annum, payable semi-annually, issued for the purpose of providing funds for the improvement of North Eighth street from Chestnut street to its termination by paving the roadway thereof with brick, and under authority of the laws of Ohio, and Section 3914 of the General Code of Ohio, and under and in accordance with a certain ordinance entitled—"An ordinance to provide for the issue of bonds in anticipation of the collection of special assessments for the improvements of North Eighth street from Chestnut street to its termination by paving the roadway thereof with brick, passed in Council on the 14th day of November 1912.

Also, for the purchase of bonds of said City of Coshocton, Ohio, in the aggregate sum of Two Thousand ($2,000.00) Dollars, dated March 1st, 1913

One of said bonds due and payable Sept., 1st, 1917.

One of said bonds due and payable Sept., 1st, 1918.

One of said bonds due and payable Sept., 1st, 1919.

One of said bonds due and payable Sept., 1st, 1920.

Said bonds are of the denomination of Five Hundred ($500.00) Dollars each, and numbered consecutively from four to seven both inclusive.

Said bonds bear interest at the rate of 4 and ½ percent per annum, payable semi-annually, issued for the purpose of providing funds for the improvement of West Walnut street from Second street to Water street by paving the roaway thereof with brick, and under the authority of the laws of Ohio, and Section 3914 of the General Code of Ohio, and under and in accordance with a certain ordinance entitled—"An ordinance to provide for the issue of bonds in anticipation of the collection of special assessments for the improvement of West Walnut street from Second street to Walnut street by paving the roaway thereof with brick," passed in Council on the 1st day of March, 1913.

Said bonds will be sold to the highest and best bidder for not less than par value and accrued interest.

All bids must state the number of bonds bid for the gross amount of bid and accrued interest to date of delivery, all bids must be accompanied by a certified check on a bank located within the County of Coshocton, Ohio, for not less than ten percent of the amount of bonds bid for, guaranteeing that if said bid be accepted, the bidder will take up and pay for said bonds within ten days from and after the time of the award; said check to be retained by the City of Coshocton, Ohio, if said condition is not filled.

The City of Coshocton Ohio, reserves the right to reject any or all bids.

Bids must be sealed and indorsed.

Bid for—"West Walnut Street Paving Bonds"

"North Eighth Street Paving Bonds."

HUGH GAMBLE,
City Auditor.

July 29; Aug. 5, 12, 19, 26.

Try a Tribune Want Ad.

CLEVELAND TAKES 2 AND TIES CHICAGO FOR FIFTH

Cleveland took two games from Philadelphia yesterday by hard hitting. This puts them in a tie with Chicago for fifth place. Cleveland scored in twelve consecutive innings in the two games.

In the National, Rudolph, of the Braves, held Chicago to three hits and shut them out, 1 to 0. It was an error less game.

New York saved herself from being shut out by Pittsburg yesterday, when Zoy scored two runs in the ninth inning, tying the score. In the eleventh the Giants started another batting rally and scored four more runs.

Philadelphia and St. Louis, in the National, tied in the eighth inning each with five scores. St. Louis scored another run in the eleventh.

Columbus scored three runs in the first inning of their game with the Colonels yesterday, all that was scored in the entire game. George, the Senators' pitcher, held Louisville to one hit and shut them out.

Nick Cullop, for the Yankees, broke his winning streak yesterday when he was lifted off the mound by St. Louis. He Giants started another batting rally and he was relieved by Love.

How They Stand

NATIONAL LEAGUE.

	W.	L.	Pct.
Brooklyn	69	42	622
Boston	64	42	604
Philadelphia	65	47	580
New York	61	47	565
Pittsburg	52	60	464
St. Louis	52	65	444
Chicago	52	65	444
Cincinnati	44	75	370

AMERICAN LEAGUE.

	W.	L.	Pct.
Boston	70	48	593
Detroit	66	56	541
St. Louis	66	56	541
New York	61	55	528
Chicago	65	58	527
Cleveland	65	56	537
Washington	57	60	487
Philadelphia	25	91	215

AMERICAN ASSOCIATION.

	W.	L.	Pct.
Louisville	72	53	576
Indianapolis	71	53	573
Kansas City	71	54	568
St. Paul	63	59	516
Toledo	62	60	508
Minneapolis	63	63	500
Columbus	50	71	413
Milwaukee	42	82	339

YESTERDAY'S RESULTS

National League.

Boston 1, Chicago 0.
New York 5, Pittsburg 2. (11 inn.)
Philadelphia 5, St. Louis 5. (11 inn.)
Brooklyn 3, Cincinnati 2

American League.

St. Louis 5, New York 2.
Chicago 2, Washington 5.
Cleveland 13, Philadelphia 9
Cleveland 10, Philadelphia 2
Detroit 2, Boston 1

American Association.

Louisville 0, Columbus 3.
Toledo 1 Indianapolis 2
Kansas City 4, St. Paul 5
Milwaukee-Minneapolis (Rain).

TODAY'S GAME.

National League.

Brooklyn at Cincinnati.
New York at Pittsburg
Boston at Chicago.
Philadelphia at St. Louis.

American Association.

Cleveland at Philadelphia.
Detroit at Boston
Chicago at Washington.
St. Louis at New York.

American League.

Louisville at Columbus.
Toledo at Indianapolis
Milwaukee at Minneapolis.
Kansas City at St. Paul.

FEDS MEET CHILI WITHOUT PRACTICE

The Coshocton Federals were unable to hold their practice game last evening on account of the rain.

They will leave at 11 o'clock today in jitney busses from the Pennsylvania station news stand for Chili, where they will play in the afternoon. Manager Otto Bries requests the following players to be on hand: McGiffin, Darr, Payne, Sondles, Clark, Bordenkirker, Unger, Wiggins, J. Laird, K. Laird, B. Laird, Cohen, Walker, Wilson, Schlaich, Thornsley, Bretzius, Stanford, Wilson, Shook and Brunskill. Members are requested to bring their uniforms, gloves and bats.

When they arrive at Chili, they will be served lunch on the grounds. Manager Bries asserts Chili has a strong team and the game will be hard fought. Several new players will be worked, including Wilson, pitcher, Wiggins, Payne, Cohen, Stanford and Laird also will be pitched. Darr, Schlaich and Thornsley will catch.

CAN A HORNET BALL PLAYER COME BACK?

The Hornet's Nest ball team, composed of old players who were former Coshocton stars in the Riverside-park days, will play the Walhonding team at Walhonding today.

Bill Robertson, pitcher for the Dallas team in the Texas league, will pitch for the locals, and a Loudenville man will catch. An interesting game is promised, as Walhonding is said to have a strong team.

Feds To Play Goodlow Team

Payne will pitch for the Federals Sunday in their game with Wissillon at the Red Sox diamond, Manager Bries said yesterday.

Sunday, September 3, the Federals will play the Goodlow team of Akron a Class A team, at the Red Sox, who are said to have won all their games this season. They will also play two games Labor Day, in the forenoon and afternoon. Dolby will pitch in the morning and Bill Robertson in the afternoon.

CHICHESTER S PILLS
THE DIAMOND BRAND.
Ladies! Ask your Druggist for Chichester S Diamond Brand Pills in Red and Gold boxes, sealed with Blue Ribbon. Take no other. Buy of your Druggist. ASK FOR CHI-CHES-TER S DIAMOND BRAND PILLS, for 25 years known as Best.
SOLD BY DRUGGISTS EVERYWHERE

Modern Test.

A man is also known by the company that keeps him.—Judge.

Base Ball Dope In Broken Lots

Right now the Braves look to be the best bet among National league outfits capable of giving the Robins a real run for pennant honors.

Boston joined the National Association of Professional Base-ball Players which later became the National league, in 1871. The first year Boston finished in second place and the next year the team walked home with the pennant. The effort, for a number of years, pennant winning seemed a habit with the westerners. They copped the bunting for four successive years, 1872-75, and repeated in 1877, '78, '83, '91, '92, '97, '98 and 1914.

In 1906, thirty five years after breaking into professional baseball a Boston outfit took a count for the first time and unloaded last. All told, the Beaneaters have collected in the cellar five times, in 1906, 1909, 1910, 1911 and 1912.

After twelve years of second division pastiming from 1902 to 1914, the Braves created a baseball sensation in 1914 by climbing from last position to the National league and world's championship.

The Boston team was christened the Braves in 1913 when James Gaffney of New York bought the club. Mr. Gaffney is a well known Tammany Hall leader, so the nickname of "Braves" was tagged to the team as a natural sequence.

Manager George Stalling, who is now rounding out his thirtieth year in professional baseball, took charge of the Braves in the Spring of 1913.

Of the veteran pastimers on the Boston team, Evers has seen 13 years of service in the big show, Mazeroski 12 years, Rudolph 11 years, Konetchy 9 years, and Snodgrass 8 years.

"Rabbit" Maranville, one of the niftiest shortstops the game has ever produced, joined the Braves in 1912 after a year's experience in minor league company.

Tom Hughes, who is battling for the lead among National league pitchers, had two trials in the big yard before landing with the Braves. Under Stalling's guidance Tom has developed into a topliner.

In point of continuous service with the Braves, Pitcher George Tyler is the veteran of the team. George joined the Doves, now the Braves, in 1911.

None of the Braves has been performing more brilliantly this season than has Third Baseman "Red" Smith. A slant at "Red's" work makes the hot corner appear a soft occupation.

Young Fitzpatrick, who is Evers' understudy at the Braves' second cushion, may not be John's equal in fancy fielding, but he has Jonathan beat some 70 points in the batting averages.

While not performing out on the lot with the Braves, Coach Fred Mitchell must be handed a share of credit for the team's showing. Mitchell, besides being Stalling's right-hand man, is baseball coach at Harvard and knows the national pastime from turnstile to scoreboard and back again.

Evidently the Braves do not need 700 stickers in order to keep up in the race. Not a member of the outfit is within hailing distance of the select circle of batsmen.

Can Justices Collect Fines In Speed Cases

CLEVELAND, O., AUG. 25.—The anti-speed trap industry in Ohio was dealt a body blow in an opinion just handed down by the attorney general's office ruling that township justices of the peace have no right to collect fines in speed cases.

This ruling was sought by Renard H. Lompis, head of the Ohio State Automobile association, in a letter to State Auditor A. V. Donahey asking his examiners to look for the amount of fines so collected on the books of township justices. The auditor put the question up to the attorney general, and an opinion was delivered upholding Lee's contentions.

This opinion holds that peace justices do not have final jurisdiction in speed cases, but should only bind over to the probate court or court of common pleas. The opinion also holds that all motorists from whom fines have been wrongfully collected have the right to recover such amounts. Members of clubs in the state association will be asked to notify their headquarters that demand may be made for restitution.

It is not known, association officials say, how many thousands of dollars may have to be restored to automobilists.

BORROW MONEY

From The Buckeye State Building And Loan Company, Rankin Building, 22 West Gay Street, Columbus, Ohio.

1. Money loaned on homes and farms at lowest rates
2. Borrowers permitted to pay back in whole or in part at any time.
3. Whenever $100.00 or over is paid back, interest ceases at once on the amount paid
4. Call and investigate. It will pay you to do so.
5. Assets $11,500,000.00. Five per cent paid on time deposits.

Newark Defeats Locals Handily

The Newark Country club golf team defeated the Coshocton Country club on the Newark course Thursday by the score of 39 1-2 to 11 1-2.

The game was the last of the season.

The scores:

Coshocton	Newark
Montgomery 1 1-2	Scott 1 1-2
Baker 0	Holland 3
Hawthorne 0	Hadley 3
Hunt 1 1-2	Besuden 1 1-2
Thaxton 0	Webb 3
Gray 1	Jones 3
March 0	Welant 3
Pope 1	Lewis 2
Mills 1-2	Grasser 2 1-2
Holl 1	Madden 2
Day 1	Minor 2
Ashman 1	Mosletter 2
Hagans 0	Wright 3
Carling 3	Mitchell 0
Lynde 0	Baker 3
Smith 0	McCune 3
Hunt 0	Phillips 3
Total 11 1-2	39 1-2

Sugar Magnate Drifts 30 Hours

LOS ANGELES, CAL., AUG. 25.—Adrift at sea aboard an open boat without food or water for thirty hours, battling to keep the boat from being blown further away from land, T. W. Havemeyer, wealthy sugar man, of New York, and "Tuna Joe," his Mexican boatman, were rescued in San Clemente channel yesterday and taken to Avalon, Cal.

The engine of the Tiojuan, a thirty-foot craft, failed after Havemeyer had made several good catches of tuna.

When the launch failed to put into port friends began a search. After several fast launches had searched unsuccessfully, the launch Garfield, with the Tiojuan in tow, reached Avalon.

To Have Bright, Clear Light.

A smoking lamp or one with an unpleasant odor is usually caused by dirt. Soaking the wick and occasionally the burner in strong vinegar for an hour and then rinsing it in fresh vinegar and drying thoroughly will keep these parts clean.

Subscribe for The Tribune.

DAILY MARKET REPORTS

LIVE STOCK

Pittsburg

Pittsburg, Pa., Aug. 25.—Cattle—Receipts light, market steady, choice steers, 1200 lbs or over $9@9.25; fair to good fat steers, 1200 lbs or over $8.50@8.85; plain weight steers $8.35@8.75; fat butcher steers $8.25@8.75; common $6.50@7, good to choice heifers $7.50@8; fair to good cows $5.50@6.50; good to choice bulls $7@7.65; fair to good bulls $6.75@7.25.

Hogs—Receipts 2000 head; market lower; heavies and heavy Yorkers $11.05@11.10, light Yorkers $10@10.50; pigs $9@10

Sheep and Lambs—Receipts 1000 head; market steady; top sheep $8; top lambs $10.50.

Calves—Receipts 200 head; market lower; top $13.

East Buffalo.

East Buffalo, N. Y., Aug. 25.—Cattle—Receipts 550 head; market slow; shipping $8.25@10.50; butchers $6.75@9; heifers $6@8.25; cows $3.75@7.25; bulls $5@7.25; stockers and feeders $5.75@7.25; stock heifers $5@5.75; cows and springers $50@110.

Veals—Receipts 500 head; market is very slow at $4.50@13.50.

Hogs—Receipts 6000 head; market active; heavy $11.20@11.25; mixed $11.15@11.25; Yorkers $10@11.25; pigs $9.75@10; roughs $9.65@9.85; stags $7@8.50.

Sheep and Lambs—Receipts 2500 head; market active; lambs $7@11; yearlings $5.50@9; wethers $7.75@8; ewes $4@7.50; sheep, mixed $7.50@7.75.

Cleveland.

Cleveland, Ohio, Aug. 25.—Cattle—Receipts 200 head; market dull; choice fat steers $8.25@8; fair to good butcher steers $7@7.25; good to choice heifers $6.75@7.50; good to choice butcher bulls $6@6.75; fair to good cows $5@6.50.

Calves—Recipts 200 head; market is strong; good to choice veal calves $13@13.50; fair to good $8@9.

Sheep and Lambs—Receipts 1000 head; market steady; good to choice lambs $10.25@10.50; fair to good $8@8.50; culls and common $7.

Hogs—Receipts 3000 head; market is lower; Yorkers, heavies and mediums $10.90; pigs $9.50; roughs $9.50; stags $8.25.

CLEVELAND PRODUCE

Cleveland, Ohio, Aug. 25.—Butter—Creamery extras in solids 33 1-2@34c; prints 34 1-2@35c; firsts 32 1-2@33c; seconds 31@31 1-2c; process extras 29 1-2@30c; do seconds 28@28 1-2c; dairy extras 28@29c; packing stock, No. 1 24c; No. 2 23c; oleomargerine and natural color, high grade 20c in pound prints; white 15c; low grade 15c.

Cheese—American whole milk, fancy twins and flats 15@18 1-2c; do choice 17@17 1-2; brick fancy 18 1-2@19c; choice 17c; Swiss fancy 29@31c; new blocks 22@24c; Limburger 17@18c; hand cheese 75@80c per box.

Eggs—Fresh gathered, extras 32c; do extra firsts 30c; free cases, 28c; seconds 23c.

Poultry—Live fowls, heavy 18@18 1-2c; do light 17@17 1-2c; spring chickens, heavy 22@23c; light 20@21c; spring ducks 15@17c.

Potatoes—Jersey cobblers (in sacks) $1.35@1.40 per bushel; giants $1.20@1.25 per bushel; sweet potatoes $3.50@3.75; per bushel.

BOSTON WOOL

Boston, Aug. 25.—The Commercial Bulletin will say tomorrow:

"The wool market has been generally quiet again this week, but a few houses report a fairly good business. Prices are very firmly maintained, with stable wools especially strong. The goods market is hardly as active as heretofore on new orders, but the mills are well supplied with orders and so far is felt for the future."

Subscribe for The Tribune.

EDWIN S. LEE, EMPIRE MILL

These prices are paid here for the following:

Wheat	$1.40
Corn, bu.	.85
Oats, bu.	.40
Rye	.75

The following are sold at the prices quoted:

Flour, eight sack (24½ lbs.)	$1@1.05
Oats, bu.	.55
Corn	1.00
Bran	$1.40
Screenings, cwt.	1.40
Middlings	1.60
Cracked corn, cwt.	$2.00
Chop corn and oats, cwt.	$2.00
Unbolted meal, cwt.	$2.00
Mixed grain, cwt.	2.00

POULTRY AND SEEDS.

(Corrected by Chas. E. Lorenz, wholesale and retail dealer in poultry, seeds, wool, etc., Second street.)

Paying Prices.

Chickens, (old)	14c.
Broilers	18-20c
Ducks, (colored)	10c.
Ducks, (white)	10c.
Young	13c
Geese	10c.

Retail Prices.

Chickens, (old)	17c.
Broilers	22-24c
Geese	12½c.
Turkeys	20c.
Ducks	15c.

SEEDS.

Fancy Alsike Seed	$11.00
Fancy Alfalfa Seed	13.00
Choice Alfalfa Seed	12.00
Timothy Seed	2.50
Ky. Blue Grass	1.65
Orchard Grass	2.85
Mammoth Yellow Soy Beans	2.25
Lawn Grass	15c

CHAS. E. LORENZ,

LOCAL HOG MARKETS.

Corrected by Coshocton Provision Co.

Prime heavies	$9.00@9.25
Heavy mixed	$9.00@9.25
Heavy Yorkers	$9.00@9.25
Light Yorkers	$8.75@9.00
Roughs	$7.50@8.25
Stags	$6.00@7.00

COSHOCTON PRODUCE.

(Corrected by Overholt & Craig.)

Coshocton Groceries Are Paying These Prices For the Following:

Butter	.25
Eggs	.24
Potatoes	1.00
Lard	.12
Chickens, per lb	.14

Grocers are selling as follows:

Butter	.30
Eggs	.28
Creamery butter	.36
Sugar, 25 lb. sack	2.00
New Cabbage	.04
Lard, lb.	.16
Potatoes per peck (new)	.35
Onions	.05

TOLEDO GRAIN

Toledo, Ohio, Aug. 25.—Wheat—Cash $1.58; Sept. $1.59; Dec. $1.63 3-4.

Corn—Cash 89 1-2c; Sept. 88c; Dec. 77 3-4c.

Oats—Cash 48 1-2@48 3-4c; Sept. 49 1-2c; Dec. 52 1-2c.

Rye—No. 2, $1.24.

Clover-seed—Prime, cash $9.00; Oct. $9.00.

Alsike—Prime, cash August and September $9.00.

Timothy—Prime, cash $2.50; Sept. $2.45; Oct. $2.43 1-2.

A Hero to His Wife.

"A man who is happily married has an enthusiastic audience of one, and that ain't so bad," says old Uncle Pennywise.

DENTIST

DR. F. A. WERNETTE
Office Northeast corner Main and Seventh streets.
First floor entrance on Seventh street.

Keepiug Cool Is A Matter Of Pride With Some People

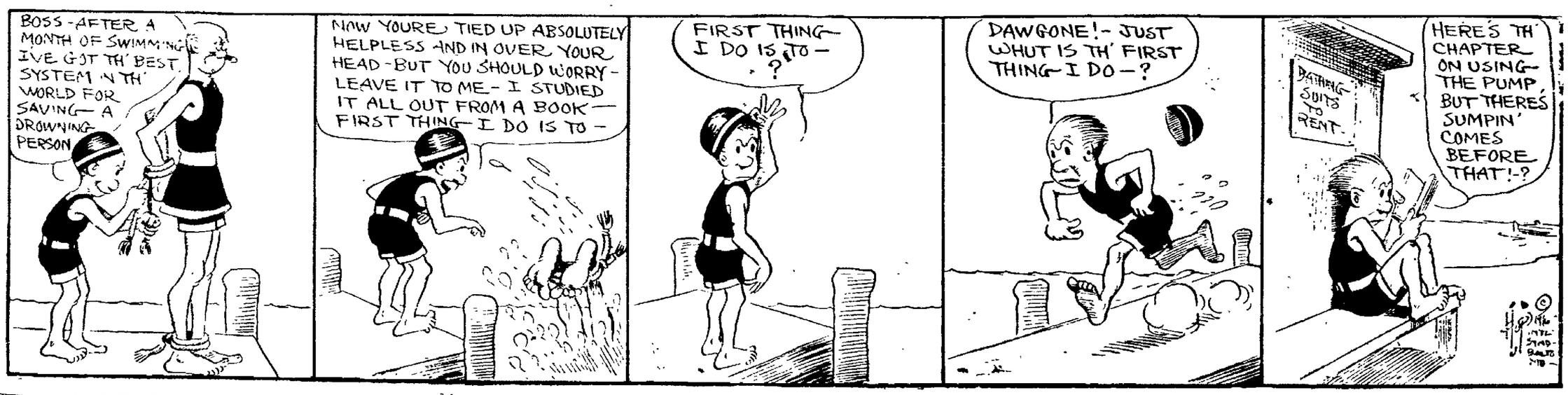

WANT ADS IN THE MORNING TRIBUNE ARE IN A-B-C ORDER TO HELP THE READER'S SEARCH

THE MORNING TRIBUNE CLASSIFIED ADVERTISING

Standardized and Indexed
For Quick Reference
According to

THE BASIL L. SMITH SYSTEM
(Copyrighted)

CLASSIFIED RATES

Minimum charge 25 cents for maximum number of 25 words.

Three times (25 words or less) $.25
(Additional words 1 cent each)

Six times (25 words or less ... .50
(Additional words 2 cents each)

One month (25 words or less) 1.75
(Additional words 7 cents each)

Three months (25 words or less) 3.50
(Additional words 14 cents each)

PHONE YOUR WANT ADS TO
Bell—143
Citizens—550

Classification Heads used in The Morning Tribune's Classified Columns and the order in which they appear.

Pick out the classification suited to your needs and try an ad. It will get you results.

LOST AND FOUND
FEMALE HELP WANTED
MALE HELP WANTED
AGENTS AND SALESMAN
SITUATIONS WANTED
ROOMS AND BOARDING
MISCELLANEOUS FOR SALE
WANTED TO BUY
WANTED TO RENT
MUSICAL INSTRUMENTS
HOUSEHOLD GOODS
BUSINESS ANNOUNCEMENTS
PROFESSIONAL ANNOUNCEMENTS
SERVICE ANNOUNCEMENTS
AUTOMOBILES AND ACCESSORIES
MOTORCYCLES AND BICYCLES
SPECIAL NOTICES
PERSONALS
BUSINESS OPPORTUNITIES
REPAIRING
HORSES AND CARRIAGES
POULTRY AND PET STOCK
LIVE STOCK AND PRODUCE
FLATS AND APARTMENTS
HOUSES FOR RENT
FARMS FOR RENT
CITY PROPERTY FOR SALE
FARMS FOR SALE
REAL ESTATE WANTED
FOR SALE OR EXCHANGE
PUBLIC SALES

LOST AND FOUND

BEAGLE HOUND lost—On Main street, Sunday morning, August 13th, black and white. Aged 8 months. Name Sport. Return to 1268 Vine street.

BEADS lost—Pearl. At the Country Club Thursday. Please return to Mrs. Frank Ashman.

COAT lost—Black with white hair lines, stripe in pockets. Near West Bedford. Some letters and Conklin self filling fountain pen. No. 5. Return to Walker Bros. store. $2 reward. J. H. Mollenkop.

JACKET lost—Tan. Crochet collar. On R. F. D. 2. Between Coshocton and Leavengood's. Reward for return to Tribune office.

GIRL, SUPPOSED TO BE VISITING IN BUFFALO WEDS BORDER GUARD

EL PASO, TEX., AUG. 25.—Leaving her Pittsburg home to visit relatives in Buffalo, Miss Gertrude B. Cox changed her route and arrived here today to marry Quartermaster Sergeant Rudolph Heinemann, of Company H, Eighteenth regiment.

Until they received telegraphic notice from here that the wedding had taken place, the bride's parents believed she was with her Buffalo relatives.

The marriage ceremony was performed at the Eighteenth regiment headquarters by Chaplain Appleton Bash within half an hour after the arrival of the bride. She had wired ahead that she was coming, and this alone made it possible for Chaplain Bash to get a Texas license in time.

There was some question about the length of residence of both the bridegroom and bride, but the fact that Sergeant Heinemann was in active service and that the bride had traveled some 2500 miles to get married counted for much with the county authorities.

They finally agreed that a license could be issued legally, and Chaplain Bash with the happy couple hurried out to the camp and rushed thru the ceremony with the least possible fuss and feathers.

During the afternoon the bridal couple was entertained by Sergeant Heinemann's company and in the evening they went off on two days' leave of absence for a trip to the Cloudcroft mountain resort.

Major K. K. V. Casey, of the First battalion of the Second regiment, left today on thirty days' furlough for a business trip thru the west as the representative of the du Pont Powder Company. Mrs. Casey and son accompanied the major.

LOST AND FOUND
(continued from preceding columns)

MESH BAG—Found. Containing money. Owner may have same by identifying and paying for this ad. E. H. Brubach, Cmh, Ohio.

PACKAGE lost—Containing goods from J. B. Renfrew's store and dropped somewhere in Courtyard, court House, or in a store nearby. Finder leave at Tribune office.

POCKET BOOK found—Containing handkerchief, purse, etc. Can be had at this office by identifying same and paying for this ad.

STEER strayed At my residence near Branch church. A red steer about 800 lbs. Owner pay charges. R. E. Shuck, Coshocton R. D. 6.

STEERS, two lost Red, good. Weight 750 each. Kindly notify M. A. McConnell.

FEMALE HELP WANTED

GIRLS wanted—Two attractive girls, 21 to travel. Salary or liberal commission. References required. Apply Crew Manager, Courtland Hotel, before 8:30 A. M. or after 4 P. M.

HOUSEWORK, general Girl wanted at Barnes Hotel. Three in family. Inquire upstairs at hotel.

WOMAN wanted—To work in restaurant kitchen. Inquire P. O. Box 372, Newcomerstown, Ohio.

MALE HELP WANTED

CLERKS—Wanted by U. S. Government. Men-women 18 and over. $75 month. Write at once for free list of positions. Franklin Institute, Dep't. 322 R, Rochester, N. Y.

MEN and boys wanted at Glass Factory. Wages $1.80 to $2.50 per day.

MEN, women and girls for factory work. Good wages and steady employment the year round. Work light and clean and surroundings all that could be desired. Free coffee supplied every day at lunch. Apply, The Diamond Match Co., Barberton, Ohio.

MAN, good, wanted for helper. Must be well recommended. The Warsaw Milling Co. S. D. Beck, Proprietor.

MAN wanted with Ford car to look after management and sale of the Edmond Starter in this county. Central Sales Co., 920 Phillips Ave., Dayton, Ohio.

YOUNG MEN wanted—Two neat appearing, about 20 years of age to travel. Salary or commission. Apply Crew Manager, Courtland Hotel.

ROOMS AND BOARDING

ELM St., 615—Rooms to rent with or without board, singly or in suites for light housekeeping; light good, nicely located. Also small stable for rent.

TENTH St., N., 348—Furnished rooms for light housekeeping. All modern conveniences. Citz. phone A-556.

MISCELLANEOUS FOR SALE

CORN assorted, in crib, for sale. Also five male collie puppies. Inquire C. W. Mullet, Warsaw, Route 1.

COOK STOVE, good, for sale—One hotplate; cheap if sold this week. Inquire at 245 South Fifth St.

LEATHER CHAIRS, two for sale—Suitable for club rooms. Cheap if sold at once. Inquire 1375 Chestnut street. Citz. phone 803-C.

LIME, Agricultural, for sale and good lime stone. Analyzing high in plant food. Also high grade fertilizer and lime spreaders. Citz. phone, Keene exchange. M. C. McCormick.

TOMATOES, choice for sale. For canning or eating. David Markley. Bell phone 110. Canal Lewisville.

WANTED TO BUY

LUMBER wanted Anyone having old building or cheap barn material for sale notify Dan Hudson, 624 Cambridge street Citz. phone 254.

BUSINESS ANNOUNCEMENTS

ELECTRIC POWER and Light for every farm (Delco Light) W. B. McCay, Coshocton Co. representative. Citz. phone 667-A. Coshocton, O.

FERTILIZER for sale Received a car of Independent Packer's Fertilizer. Call and see me before you buy. Will sell it to you at the right price. Corner 2nd and Chestnut Sts Chas. E. Lorenz.

NOTICE Cider will be made on Thursdays during season. Empty barrels for sale. B. R. Kiser, Clark, Ohio.

ASK MORSE ABOUT THE
SIR. WILLIAM CROOKS LENSES
OTIS G. MORSE
Optometrist and Optician
Ricketts Block, Opp. Court House.
Coshocton, Ohio.

WANTED
Eye Aids
THE BURNS OPTICAL CO.
112 So. Fourth St

SERVICE ANNOUNCEMENTS

DEAD ANIMALS removed—All dead horses, cattle and hogs free of charge, any place in county by Coshocton Rendering Co. Citz. phone 831-Y. Bell 102.

AUTOMOBILES AND ACCESSORIES

CADILLAC truck. One cylinder for sale. $15. Eureka Laundry.

FORD touring car for sale—Needs no repairs, tires good. Price right if sold at once. See Bower, real estate dealer, Warsaw, Ohio.

MOTORCYCLES AND BICYCLES

TIRES—Wanted the bicycle trade to see my new line of special $3.00 bicycle tires on all white rubber. A bargain while they last. Fred Dexter, 130 Hickory St.

VIM bicycles, for sale—A few new design Vim bicycle. A consign of genuine bargain. We do all kinds of enamel work baked on. First class general repair shop. Fred Dexter. 130 Hickory St.

SPECIAL NOTICES

DEMONSTRATION—Wanted everybody to see Delco Power & Light system for every farm at County Fair. W. B. McCay, Coshocton County Representative. Citz. 667-A.

PICNIC—Wanted everybody in Coshocton County to know that the sixth annual fraternal picnic will be held at Plainfield on Sept. 2, 1916. Program consists of good music, good speaking, and entertaining amusements. Everybody come.

PICNIC—Wanted everybody to attend the Union Sunday School picnic at McGuire's grove Thursday, Aug. 31. Bring your baskets well filled and enjoy a good dinner, program and Salvation Army Band.

REPAIRING

SHOE REPAIRING — W. Abramson has leased the store room formerly occupied by F. N. West, 620 Walnut street, and will conduct an electric shoe repair shop and will make your old shoes look like new. We still maintain our shoe repair shop on Second street. Best leather used. All work guaranteed. Work called for and delivered. Bell phone 975. Wm Abramson, 197 N. Second street. 620 Walnut street.

Try a Tribune Want Ad.

HORSES AND CARRIAGES

BUGGY and Harness for sale New Van Kennell Also five year old mare All in good order. $135 cash takes the lot Charles Bearkheiser, Coshocton Route 2

DRIVING MARE for sale Six years old. Broke single or double for driving. Dan Hudson, 624 Cambridge St. Citz. phone 254 or Bell phone 274

HORSE or mare Wanted to buy for general purposes. Quiet and good worker. J. H. Boyd Fresno Route 2 Citizens phone

TEAM of ponies for sale Weight 700 lbs. each. 217 N. 5th St. Citizens phone 677-B

LIVE STOCK AND PRODUCE

CALF, young, for sale Geo. Snipes, Roscoe, O.

COW, fresh for sale M. J. Valentine, Coshocton, Route 7. Call Bell phone 2111, 1 ring

HOLSTEIN BULL for sale Thirteen months old, extra good and registered; one Belgian colt coming 2 years old; one pure bred Duroc sow with nine pigs four weeks old Harley I. Miller, Coshocton, O Route 1. Bell phone 132—7 rings

LAMB Fine wood, three years old and four sheep which about 100 lbs for sale. Address, R. S. Balo, Adams Mills. Bell phone 17-R, Conesville

MARE for sale Bay, six years old, sound and a good driver Also rubber tired buggy and harness Victor Johnson, Coshocton, O. Route 8.

PIGS Eight O. I. C. pigs for sale, seven weeks old. Ray Tumblin, Fresno Route 2

FLATS AND APARTMENTS

CHESTNUT St., E.—Flat for rent, new 5 rooms See E. E. Reamer, Reamer's Cash Store.

HOUSES FOR RENT

ELEVENTH St.—For rent, six room house with bath on Eleventh street between Main and Orchard. Call Citz. phone 1071 or apply at 1012 Orchard street.

FIFTH ST., S., 725 Four rooms Rent reasonable. Across from lower plant of American Art Works.

HOUSE, for rent 6 room house with modern conveniences. Inquire 732 Walnut St.

MAIN ST., E., 119 for rent—Six room house with bath. Inquire 323 N. Eighth street, or call Citizens phone 244-B.

NORTH VIEW Ave., for rent—House. Gas and water. Rent $10.00. Inquire E. S. Curtis, 721 S. 7th St.

ORCHARD St., 1122 for rent—Six room house with all modern conveniences. Inquire 1124 Walnut St.

PINE and Sixth Sts., corner—Half of double house. Cement cellar and all modern conveniences. Inquire 703 Locust St. or call Citizens phone 359-B.

SEVENTH St., S., 945—House for rent. Nine rooms. Modern conveniences. Inquire 232 S. Seventh street.

SOUTH LAWN and Pine—Modern, six rooms Corner. Vacant Sept. 1st Small family preferred. Inquire 618 S. Lawn Ave.

SOUTH LAWN and Pine for rent—Modern seven room house. Vacant September 1. Inquire of O. F. Noldon, 618 South Lawn Ave. or call Citz. phone 728-B.

CITY PROPERTY FOR SALE

DOUBLE HOUSE—For sale. Comparatively new, well located including a corner lot. Investment will net ten per cent or better. Gayle and Company. Insurance.

CITY PROPERTY FOR SALE
(continued from preceding columns)

HOUSES for sale—Four. Cheap Five room dwellings. Also four cows from four to seven years old. John A. Gross. Bell phone 534

HOUSE For sale Five rooms, toilet, gas and water Near Pottery, Glass House and Brick Yards Lot 50 x 150 Third lot from paved street $1275 Inquire 1019 Chestnut street

JOHN St. house for sale In good repair, east front, large lot and good reason for selling. Bargain to quick buyer George S. Caton, Real Estate and Insurance 111 S. Fourth street, Coshocton, Ohio

KENILWORTH lots Also lots on Vine, Elm or Orange Sts. $175 one up See J. A. Hesket, 539 Cambridge St

FARMS FOR SALE

FARMS FOR SALE
LIST YOUR FARM
Ask For More Information

1 20 Acres, level, old building, close in $3700
2 91 Acres, mostly hill, buildings Challants vicinity $4500
3 24 Acres, near Randles' bridge. Buildings $2500
4 12 Acre tract near Roscoe All buildings $3000
5 100 Acre hill, little west of Fresno, good buildings $4500
6 55 Acres, mostly hill, not far out $2850
7 102 Acres, near Fresno, on main road $4000
8 28 Acres about six miles out $1750
9 6 Acres, good land, 10 miles away ..... $ 700
10 114 Acres, all buildings, land and repairs good. Located in Washington township, near Wakatomika. Only $3600
11 37 Acres hill, near Adams Mills $2200
12 55 Acres rolling hill, Keene township $2750
13 80 Acres smooth land, Buildings, 9 miles out $2100
14 100 A. hill, Clark township $2700
15—45 Acres, nice small farm, 6 miles out $2300
16—9 Acres 4 miles out $1100
17—44 A., Morgan Run vicinity $2200
18 106 A. hill, Keene locality $3200
19 Big farm that can be divided, near Coshocton.
20 104 Acres on main road just out of town. The kind so many would enjoy owning.
21—152 Acres rolling hill, good big buildings, worth $6500. Possession anytime.

CITY PROPERTY of all kinds for sale all the time.
McCONNELL & KARR.

FARM for sale—55 acres, 1 1-2 miles east of Fresno, O. Good house, barn and plenty of outbuildings; well watered; well up in fertility. Reason for selling. Larger farm wanted. Also 9 head of two year old steers Grant Caton, Fresno Route 5

REAL ESTATE WANTED

FARM—Wanted to buy about 100 acres with good improvements and near good school. Give description and price Walter M. Jamison, Cadiz, O. Route 7.

FARM—Wanted to lease small farm, near Coshocton. Address R. care of Tribune.

Try a Tribune Want Ad.

SEE TREDWAY

If your eyes fade away. TORIC LENSES are superior to all others. With them you see with the EYES OF YOUTH.

G. S. Tredway
OPTOMETRIST and OPTICIAN
512 1-2 Main St., Coshocton, O.

Bad Loans Cause Pa. Bank Failure

PITTSBURG, AUG. 25.—The Central Trust Company, of Pittsburg, was closed by order of the state banking department, an announcement posted on the door giving bad loans and over drafts as the cause.

In its last report to the banking commissioner the company reported total deposits of $561,334. The bank, which had a capital of $150,000, was located in the wholesale produce district, and its business was almost exclusively among commission men.

Unable to Stand Sight of Blood.

Cases of strong men who faint at the sight of a drop of blood are fairly common. An extraordinary case is recorded by a doctor who was called in to attend a man who had a fainting attack as a result of slightly cutting his finger. On inquiring the business of his patient, it transpired that the man was a butcher! Though used to animal bloodshed, he could not bear the sight of human blood, and always worked in strong leather gloves to prevent accidents.

Origin of "Furlong."

Furlong was at first a furrow long, or the distance that a pair of oxen would plow in half an hour.

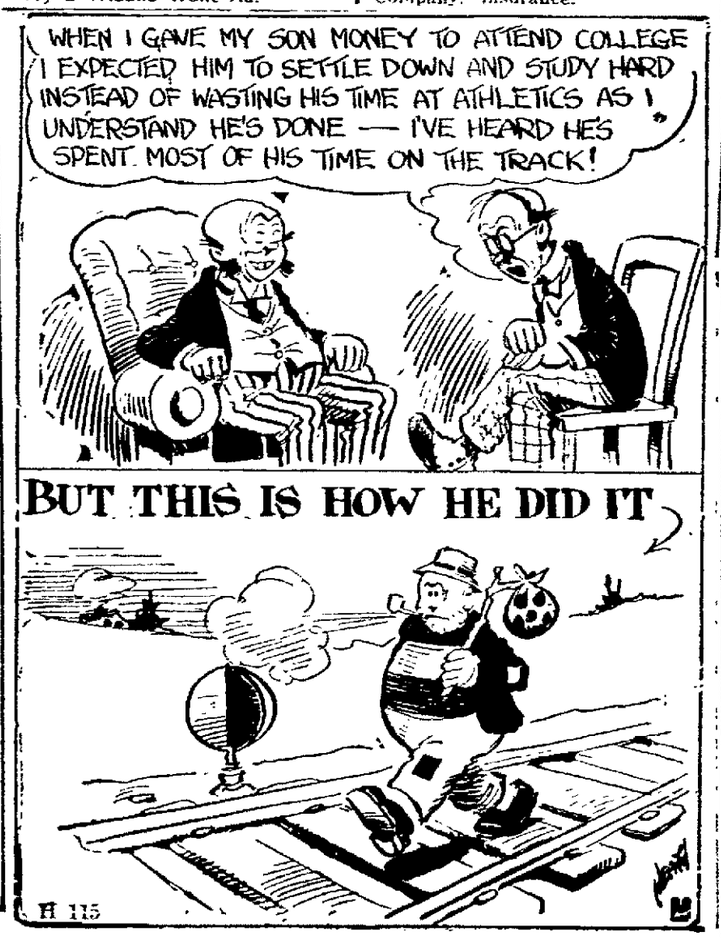

Dort Motor Car
Agency
Repair Work
COX BROS.
SCHAICH ALLEY
Bell phone 888 Citz. 271-B

MONEY
IS EASY TO GET

We want to talk to the man who has to borrow money and has not a credit rating at any bank. We want to explain our system to you today. We want you to know that you can get

$50 4 months time will cost you **$4.75**

Twenty months for repayment on amounts from $40 up.

Our agent will call at your home and explain our plan.

Our Agent is in Coshocton every Thursday, every week

Ohio Loan Co.
212 Masonic Temple, Zanesville
Phones: Bell-1023—Auto-3176

Under Supervision of State Banking Department.

TODAY
the classified advertising in The Morning Tribune has been made over in its new form, so that it will save time for their readers and so that it will better serve the advertiser.

TODAY
there are some new classifications here, and the first word of every little ad tells what it is about. These carefully-indexed ads are all arranged in A-B-C order under the correct classification headings. It will pay you to read these terse service messages, for they are ready to serve you

TODAY AND EVERY DAY

Blake V. Mizer & Co.
Dealers in Investment Securities. Selby Building

NOTICE!
This Company will pay one hundred dollars (100.00) reward to the person or persons furnishing information which will lead to the arrest and conviction of the person or persons who continue to throw wire, or other metallic conductors across the 33000 volt transmission line leading from Coshocton to Newcomerstown.

THE OHIO SERVICE COMPANY.

Jitney Service Millersburg-Coshocton

Lv.	Millersburg	6:30 A. M.	1:00 P. M.
	Bloomfield	7:00 A. M.	1:30 P. M.
	Clemens Corners	7:15 A. M.	1:45 P. M.
	Keene	7:45 A. M.	2:15 P. M.
Arr.	Coshocton	8:15 A. M.	2:45 P. M.
Lv.	Coshocton	9:30 A. M.	4:00 P. M.
	Keene	10:00 A. M.	4:30 P. M.
	Clemens Corners	10:30 A. M.	5:00 P. M.
	Bloomfield	10:45 A. M.	5:15 P. M.
Arr.	Millersburg	11:15 A. M.	5:45 P. M.

Fare between Millersburg and Coshocton $1.00. Schedule maintained Rain or Shine.

Clarence Williamson, Prop.

WE SELL, BUY, LEASE OR MANAGE **PROPERTY**

How about that real estate you have been trying to sell for years? We can find a purchaser, or sell any other kind of property you may have to offer. We handle real estate of any kind.

Perhaps you have been looking for a farm, city realty, a summer home, a hotel or a factory. If you wish to buy property of any kind—tell us what you want and where you want it. We will find it for you and buy it at a price that will please you.

We have a thorough knowledge of realty values—our services are at your disposal.

Blake V. Mizer & Co.
REAL ESTATE AND LOANS
Selby Building Coshocton, O.

Indiana Watermelons On Ice

25 lbs. Arbuckles Sugar, per sack	$1.95
Qt. E-Z Glass Jars, per doz.	65c
Three 5c Sticks Sealing Wax, only	10c
2 dozen extra heavy Jar Rubbers	23c
Qt. Tin Cans, per dozen, only	27c
1-2 sack Gold Medal Flour, only	$1.10
1-2 sack First Grade Flour only	95c
Hickory Smoked Hams, per lb.	22c
Pure Lard, per lb, only	17c
Pure Pepper, per lb, only	29c
6 cans California Fancy Table Peaches, only	$1.00
5 cans California Fancy Asparagus Tips, only	$1.00
Royal Anne Cherries, per can	25c and 30c
California Pears, per can, only	25c
8 Bars Lenox Soap, only	25c
3 Boxes any brand Lye, only	25c
6 Boxes any brand Washing Powder, only	25c
4 Bars Climax Soap, only	12c
1 lb. Gun Powder Tea, only	35c
Bulk Coffee, per lb. only	17c

KING & ZERBE
FREE DELIVERY- BOTH PHONES

Read The Tribune "Want" Ads

PASTIME THE HOME OF A REAL PIPE ORGAN

Do You Know Us,
No! Shure You Do

'SALOMY JANE'

TODAY ONLY—With

Beatrice Michelena

(celebrated prima donna) and HOUSE PETERSON
In A Famous

BRETE HARTE

Western in 7 Powerful Acts.

CINDERELLA—Today—A Feature

HOBART BOSWORTH
and JANE NOVAK
in "The Iron Hand.

Coming—THEDA BARA in "UNDER TWO FLAGS."

Buying Pump

—Continued From Page One—

age daily water consumption is 1,560,000 gallons.

Chapin's Report.

In a report to council six years ago Engineer Chapin, of Canton, hired at a cost of $600 to plan the present pump, stated that the smaller pump now held in reserve would be able to meet all emergency demands in case the pump now used should break. Many believe that the demands on the waterworks are no heavier today than at that time. They say that in case the demands are heavier, the third pump is ready for use. Engineer Fisher stated that it was true both reserve pumps could be used in case of emergency, but was inclined to believe they would not stand long continued usage without repairs. The present pump, however, he believes to be a good at least thirty years of service.

Others say that council a few months ago appropriated money for and bought certain repairs for one of the smaller pumps. They are supported by Engineer Fisher in their claim that the repair parts were never used but still lie at the waterworks station.

Arguments Summarized.

The arguments of those who oppose the purchase of the new pump are summarized thus:

The present pump is in condition, will last for many years, and is able to supply demands.

The two reserve pumps are in condition to and are able to meet emergency service which would be required in case the present pump should break.

A fourth pump is not needed.

It is well known that the new pump was recommended to council by Mayor H. L. Richardson and Safety and Service Director Sam Ashman. Both will urge council to accept the Pitt Construction Company's bid for the construction and installation of the pump and fixtures.

They believe the purchase of the pump to be necessary "to safeguard the property owners and provide for the future" as the matter was tersely put by City Engineer Fisher last night.

Reserve Pumps Unreliable.

The two reserve pumps, the mayor and safety director holds to be antiquated and unfit for service at least not reliable. They point out that it is the policy of every city to install two primary pumps of equal capacities to take care of all demands, one serving as a supplementary pump and being available in case of emergency.

The officials plan to have the present pump placed in the pit with the new pump, the first to be used as a supplementary or emergency pump. They would hold the smaller pump, which they agree can be used, as a second emergency resort.

Engineer Fisher said last night: "I believe the new pump necessary to take care of the future. The city can afford it for the waterworks annually earns from $5,000 to $6,000 after all charges for operation, maintenance and repairs, are accounted for. If we received pay for water furnished taxpayers in the form of fire protection or fire plug rental, fountains, etc., the earnings would be above $16,000.

Arguments For Pump.

The arguments advanced by the administration may be thus summarized:

The old reserve pumps are not reliable.

The present pump is needed for emergency use.

Building for the future and present day foresight demand two large pumps.

The earnings of the waterworks department justify the expenditure.

Dance In
Red Men's Hall
South Sixth St.
Saturday Eve. Aug. 26
Music By
Coshocton Saxaphone
Orchestra.

25 lbs. Arbuckles Sugar $1.90
4-5c sticks Sealing Wax 10c
2 boxes Jar Rubbers 10c
Pure Lard, per lb. 16c
Pure Pepper, lb. 25c
Mason Qt. Jars, doz. 50c
Roasting Ears, doz. 15c

REAMER'S CASH STORE

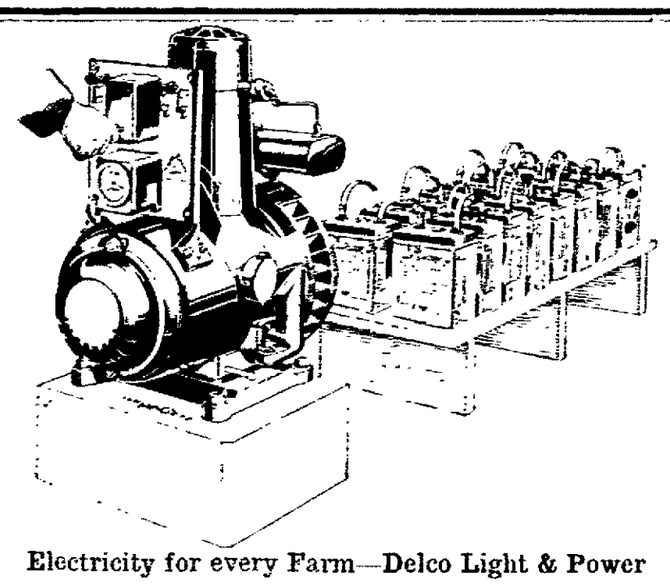

Electricity for every Farm—Delco Light & Power
W. B. McCAY
Coshocton County Representative, Coshocton, O.
Citz. Phone 667-A.

James J. Corbett And Vaudeville At Mystic Today

The Mystic theatre has another one of those double bargains in store for patrons today with The Dragon and the Fairy a clean pleasing vaudeville act by the Marlow's. This act leaves after Labor Day for New York City for a Keith time engagement.

The picture feature today "The Burglar and the Lady" features James J. Corbett, ex-world's champion boxer and Vivian Martin who is well known in the movie world. People who have seen this feature in the larger cities say that Corbett proves that he is as fine an actor as he was a fighter.

Russian Advance

—Continued From Page One—

within two miles of Combles, the advance on which is greatly aided by this forward movement. Maurepas formed one of the principal supporting points between the Somme and the highway from Albere to Bapaume and also was an important strategic base by reason of its situation on a plateau dominating the region towards the south.

The Germans have placed on the line against the French between Sardecourt and Clery the fifth division of Bavarian reserves and the first division of the Prussian guards. This guard division is commanded in person by Prince Eletel Frederick, second son of the German emperor, and took part in the fighting at Maurepas.

Repulsed At Fleury.

Guillemont, where the English have made progress, is being defended by the Kaiser Wilhelm II. regiment of Wuerttemberg.

East of the Meuse the Germans made a dash against the French holding the ruined village of Fleury, but the attack was completely repulsed, the statement says.

The British lines have been advanced several hundreds yards in the region near Delville on the Somme front.

BULGARIANS GIVE WAY.

LONDON, AUG. 25. Successes against the Bulgarians all along the line of the Serbian front in Macedonia are reported in the Serbian official statement of August 22. The statement declares that the Bulgarian center was yielding to the Serbian pressure and that the positions previously designated for Serbian occupation were being seized and held up by Serbian troops.

Greek troops that are fighting with the British and French in an effort to check the advance of the Bulgarians thru Greek Macedonia, have been forced to fall back in the region of Lake Tahinos after suffering heavy losses.

Dispatches from the front held by the allies right flank told today of violent fighting in that district where the Bulgarians have been reinforced by hordes of Comitadji. (Bulgarian irregulars).

The report that Germany had ordered the Bulgarians to evacuate Greek territory is an error, because the Bulgarians are still advancing, according to latest reports. It is said that the Greek government has appealed to Germany in the matter.

PEN'SYLVANIA
LINES
SPECIAL TRAIN SERVICE
—From—
COLUMBUS
OHIO STATE FAIR
AUGUST 30-31
Leave Columbus 6:00 p. m., Central Time, for Dennison and Intermediate Stations.
SEE LOCAL AGENTS

The Graham Cracker with the Delicious Taste

N. B. C. Graham Crackers are incomparably the finest flavored of graham crackers. Thanks to our careful selection of grain and thorough preparation, we get just the right proportion of elements to make a wholesome biscuit and one that is the most palatable and appetizing of its kind.

Try N. B. C. Graham Crackers for their delicious nut-like flavor and flaky crispness. Use them regularly at meals and between meals, because they are as digestible as they are nourishing.

5c AND 10c Packages

NATIONAL BISCUIT COMPANY

Baby Show Is Postponed

On account of the rainy weather last night, the Baby Show at the Utahna was postponed until 3:00 o'clock this afternoon at which time the Diamond Ring, Gold Band Ring and other articles will be given away as announced earlier in the week. Tonight the Utahna will show more new baby slides, and will also introduce new stunts that will interest the children and parents. The regular Saturday picture program will be offered in addition to the baby show.

PERSONALS

Carma and Kathleen Vinsel, of Coshocton route 4, have returned to their home after a week's visit with friends at Thornville, Buckeye Lake and Newark. They were accompanied home by their cousin, Miss Lelia Trovinger, of Hagerstown, Md.

Mrs. Cecil Magers and son, Parker, of Coshocton, are visiting at the home of Mrs. Walter Schweitzer, of New Philadelphia.

Mr. and Mrs. L. C. Murray of Mill creek township will leave Tuesday for Twinsburg, Cleveland and Creston, where they will spend two weeks.

Mr. and Mrs. Harvey St. Clair have returned to their home at Newton Falls, near Warren, Ohio, after visiting Thomas Stanble, of Orchard street, and other relatives in Coshocton and Roscoe.

John and Harry Miner have returned to their home near Conesville after a visit in Tyrone at the home of James Davis.

Miss Lulu Eheen of Massillon is visiting Mr. and Mrs. Michael Abood of South Eighth street.

A. H. Harmon, of the Green Joyce Co., Columbus, spent Friday in Coshocton at the home of Mr. and Mrs. A. L. Caton, of North Fourth street.

Miss Mittie Hoagland has returned to her home in Keene from Millersburg, where she attended the Union picnic.

A Feature For Benefit Show

The Primary Department of the Church of Christ will give a benefit show at the Pastime theatre Monday Aug. 28. The picture to be offered is one of the finest that can be procured featuring the two great movie star Winnifred Greenwood and Franklin Ritchie in "Dust," a sensational dramatization of the thrilling sociologica story by Julian Lamothe.

Get your tickets and be at the Pastime Monday.

HUGHES

—Continued From Page One—

which Colonel Roosevelt has given Mr. Hughes, this was a little too much for some of the most dyed-in-the-wool standpatters. They went around and urged Sherman to edit the objectionable reference out of his speech, but he refused. He said Roosevelt had no business fighting him in 1914, and he intended to square matters every time he got a chance.

With Hughes assuring the Progressives of the country he is heart and soul with them in their principles and their aims, his managers feel that the old guardsters of the type of Gallinger and Sherman are out to offset his work by their attitude here. They propose to have a show-down just as soon as Hughes goes in this territory.

AT WORK AGAIN

Charles Reigle, employed as a meat-cutter at the U. G. Ralston's grocery and meat market, was at work again Friday after having been laid up several days because of a bad gash in his hand sustained when broken glass from a meat cooler fell on the member.

SELLS GOOD RESIDENCE.

D. D. Boyd has sold a residence property located at Pine and South Seventh street to Charles and Margaret Rucker who recently moved to this city from Cambridge. They will take possession at once. The deal was closed thru the McConnell and Karr agency.

CONRAD'S RETURN

Mr. and Mrs. J. W. Conrad, of Coshocton, have returned to their home after a two weeks' visit with friends and relatives in western Pennsylvania.

SERVICES AT ROSCOE

Sunday morning at ten o'clock a Love Feast and Holy Communion service will be held at the Roscoe M. E. church. Rev. M. B. Mead, pastor of the church, will have charge of the services.

BIDS RECEIVED

County commissioners met yesterday and received bids for the construction of five culverts on county roads. The contracts will not be let until next week.

KEENE SERVICES.

There will be preaching both morning and evening at Keene Presbyterian church, Sunday, August 27. The pastor, Rev. B. S. Jones has returned from Knoxville, Tenn., and will deliver two sermons Sunday.

Shannon Reunion On September 4

The seventh annual reunion of the Shannon family will be held in Nimisila park at Canton on Monday, September 4. Members of the family from this and other cities will be met at the trains and escorted to the park where a picnic dinner will be enjoyed. The Shannon and Glover families of this city are related to the founder of the picnic and will probably attend.

McGregors Take Long Auto Trip

Mr. and Mrs. George McGregor and son, Harry, and Mr. and Mrs. E. A. Leightinger, son Lorin have just returned to their homes in West Lafayette from an interesting vacation. During the past two weeks they have enjoyed a 1600 mile automobile trip in Mr. McGregor's Appelson car. They went east, thru the mountains, to Atlantic City, and returned by the northern route (by the way of the Hudson river.

Start Work On New Brick Road

Work on what is thot will be the best strip of pike road in the county was begun yesterday afternoon when the first bricks were laid in the new road thru the Harman field, between the Canal Lewisville road and the middle basin bridge.

George Beck, the contractor, started eight men to work on the job. The bricks are being laid in a foundation of cement.

PREACHES AT CONESVILLE.

Rev. D. C. Boyd, pastor of First Presbyterian church, will preach at Conesville Sunday evening, August 27. He will fill his own pulpit Sunday morning, at the usual hour of service.

ONE PLAIN DRUNK

One plain drunk was given the usual assessment Friday when he faced the mayor. He paid and was released.

NOTICE TO FARMERS

Dr. F. M. Hickman Veterinary Surgeon, formerly of Lexington, Ky., has permanently located in Coshocton. Dr. Hickman is a thoroughly educated Veterinarian, graduate of both human and veterinary medicine with 20 years experience, and ranks as a first class veterinarian.

Office: 342 North Third St.
Bell Phone 20 Citizens 516-A

ITS VALUE

The greatest value of a classified ad is its element of economy—economy to seller and buyer—advertiser and reader.

You can put into a three or four or five line ad the essential facts of things that convey to the reader just what he needs to know in order that he may decide to investigate or not as the case may be.

Tribune Want Ads are grouped together alphabetically, and they thus make the most perfect catalogue for the reader. Catalogues which containing matters of interest make good reading.

Telephone your Want Ads to phones, Bell 113, Citizens 559. The Tribune.

To Teach At Walhonding

Tuesday, September 5, marks the opening of the Walhonding public schools. The following teachers will be in charge:

Principal, B. F. Fulks, of Dresden.

Assistant principal, I. H. Reed, of Renrock.

Grammar grade, Louise Schott, of Roscoe.

Primary department, Lena Dunlavey, of New Castle.

Miss Beulah Burrell, of the Warsaw road, is visiting Miss Irene Croft, of Keene.

NOTICE TO HUNTERS.

Hunters can secure license at 835 Kenilworth Ave., or call 651 Bell phone.

FRANK MOORE,
Township Clerk.

QUALITY
CANNED GOODS

We protect our customers by handling only such brands of canned goods whose makers have high reputation to uphold.

The Coshocton Grocery Co.
Next Door to Postoffice

WHEAT $1.50 PER BU.

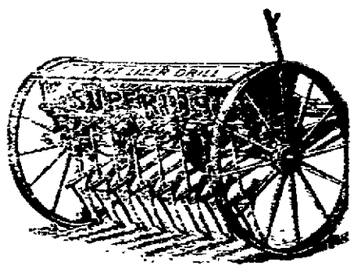

Get the Preparedness Idea and Buy Your

DRILL

in time. We have both hoe and disc in stock. Superior on sale at Coshocton, Kentucky and Hoosier on sale at West Lafayette.

The Gray Hardware Company
Coshocton and West Lafayette

BABY CONTEST Today 3 O'clock

Bring Your Baby And Your Boosters And Win A DIAMOND RING

1st Prize Diamond Ring. 2nd Prize Gold Ring. 3rd Prize Baby Dress.

UTAHNA Theatre.